The Kingston Daily Freeman.

VOL. XLIX.—No. 168. CITY OF KINGSTON, N. Y., MONDAY EVENING, MAY 3, 1920. PRICE THREE CENTS.

TO COMPENSATE FOR FERRY LOSSES

Walton Bill Authorizing Court of Claims To Award Damages to Sleightsburgh Ferry Owners is Before The Governor.

Senator Walton's bill giving the State Court of Claims authority to award damages for impairment of the value of the Sleightsburgh ferry by reason of the construction of the Rondout creek bridge passed the legislature in the closing hours of the session and is now in the hands of Governor Smith awaiting his signature to become a law. The bill is as follows:

Section 1. Jurisdiction is hereby conferred upon the court of claims to hear, audit and determine a claim against the state by John H. Hasbrouck, Kathryn Leonhard and Walter D. Hasbruck trustee under the last will of Josiah Hasbrouck, late of the town of Esopus, Ulster county, New York, deceased, for Emily S. Barnett for any and all damages on account of the alleged destruction or impairment of the value of the rights, privileges and franchises for the ferry of such persons, known as the "Sleightsburgh ferry," across Rondout creek, by reason of the construction of state route number three at the point where such route by the requirements of the highway law, passes over such creek, including particularly the construction of a bridge to be used at such point on said Rondout creek. If it be proven to the satisfaction of the court that the value of such rights, privileges and franchises have been or will be destroyed or impaired by reason of the construction of such route and bridge, it may determine the extent of such damage and allow such claim in such sum as it deems to be just and reasonable, and render judgment therefor against the state, notwithstanding that compensation may have been made or provided for the taking of real property of said persons by the county of Ulster, for a site for such highway and bridge or either. Such claim shall not be impaired or defeated on account of failure of the claimant to file notice of intention to file such claims as provided in section two hundred and sixty-four of the code of civil procedure; and the filing of such notice is hereby dispensed with; but such jurisdiction shall not attach unless the claim itself is filed within one year after such highway and bridge shall have been opened for public use.

§ 2. This act shall take effect immediately.

APPLE AND PEACH CROP PROSPECT

The prospects are regarded as fair for a peach crop in the western New York counties this season, and not so good in the Hudson valley region. The crop in the latter section has been affected by the frost. In the western New York peach belt the best prospects seem to be in Niagara county, with Orleans county a close second and Monroe, Wayne and Oswego counties following with a lighter crop.

This is the bearing season for apples in New York state, particularly in the western section of the state. Last season was the bearing season in the Hudson valley, where one of the heaviest crops in years was grown and well sold.

Rabbits have been doing considerable damage in the fruit growing counties along the Hudson river. So much so that an effort is being made through the New York State Fruit Growers' Association to place a premium on their heads.

Reports from Michigan and Ohio are that there are prospects of a good peach crop in those states.

Reports from Georgia are that the state expects a bumper crop of peaches and that it will be about two weeks later this season than usual when it is ready for harvesting. The Georgia peach does not conflict with the New York peach.

In a normal year there are 25,000,000 barrels of apples produced in America. Of this amount, New York state in normal year, produces one-third.

PREVOST ON TRIAL.

Former Jury to Try Alleged Slayer of J. Stanley Brown.

By Telegraph to The Freeman.

Mount Clemens, Mich., May 3.—Lloyd Prevost, 22 years old, charged with the killing of J. Stanley Brown, on the night of December 23 last, went on trial here today.

The venire of 60 men from which the jury to try Prevost will be compound is mostly farmers.

Much sensational testimony is expected to be developed during the trial, which will probably last several weeks.

A Wild Life Lecture.

Clinton R. Abbott of the state conservation commission will deliver an illustrated and moving picture lecture of wild life in New York state under the auspices of the Ulster County Fish and Game Protective Association. The lecture will be delivered in the state armory on Friday evening, May 21.

JOHNSON-WOOD BITTERNESS GROWS

Battle in Maryland Likely to Stir Up More Feeling and With Result in Pivotal California and Indiana is Expected to Set Stage for Big Convention Row.

By Telegraph to The Freeman.

Washington, May 3.—A row equal in every respect to that which disrupted the Republican party in 1912 is written in the cards for Chicago on or about June 8, according to opinion here, and the results of today's primary in Maryland, and the primaries in Indiana and California tomorrow, are not expected to a damper on belligerent spirits.

She clash today in Maryland is between Senator Hiram Johnson and Major General Leonard Wood. There was already considerable bitterness as to the result of charges and counter charges, fired back and forth between these two campaigners, and the success of Johnson in obtaining a recount of the New Jersey vote last week, on the charge of fraud, has not improved the situation.

As in New Jersey, the battle is expected to be acrid and it is not expected that the temper of the vanquished or victor will be much improved by the result.

For Senator Boise Penrose, "big chief" of the old guard, now out in the open to the extent of declaring his views on the situation, has made it plain that he favors neither the one nor the other, preferring a "regular" like Senator Philander C. Knox, to either.

However the general may take this decree from one of the party overlords. Those who know Johnson predict his complete refusal to meet it.

The stronger the California senator runs in the state primaries, the more stubborn his opposition to edicts from the old guard is expected to be. When he first took to the stump, he announced his intention to "rely on the people" for his support, instead of on "politicians," and members of the machine at that time forecast for him a short and unexciting campaign.

But to the amazement of these latter Johnson gained steadily in strength until the "politicians," over whose heads the Californian sailed, apparently became warned and decided something should be done to curb him.

Senator Johnson, therefore, with state victories perched upon his banner, is not expected meekly to subside at a sign.

While it is a case of Senator Johnson versus Wood in Maryland, in California it is Johnson against Herbert Hoover. No other aspirant for the presidential nomination has gone into that state, so the fight is between the two native sons. Both claim the state in advance, but the betting here favors the senator, for upon the results in California, as perhaps in no other state, hinges serious consequences. If Herbert Hoover should be snowed under by the senator, his chances for the nomination, it is believed, would be well night hopeless. On the other hand, should Hoover score over Johnson, Johnson's race would be considered as already run. Should his own state turn him down in favor of a comparative newcomer, like Hoover, the old guard, who now fear him, would be inclined to pass him up at Chicago with little more than a wave of the hand.

A neck and neck race in California would hurt Johnson to some extent, but benefit Hoover in the same proportions, for politicians naturally expect the senator to carry the state of which he was once governor.

The Indiana contest is four cornered, so far as the Republicans are concerned, with Governor Lowden, Senator Harding, of Ohio; General Wood and Senator Johnson contending.

Next door to Ohio, as Indiana is, politicians feel that Senator Harding ought to make a good showing. Nevertheless, the odds would seem to be against him. Because of what is considered a poor showing in the primaries of his own state, where he failed to get a majority of the votes cast, a set back in Indiana could automatically bring the Harding boom to a close.

It is believed here that every effort will be made by old line members of the G. O. P. to head off Johnson before he arrives at the convention. Senator Penrose's message is believed to have been intended for Johnson alone, its meaning being that Johnson need not hope for support from the Republican machine whoever else might have it.

That Johnson will accept the challenge is taken for granted by his associates here. Nor is General Wood, who is left entirely out in the cold by the machine, expects to take the raff without fighting back, while the Hoover crowd, much more numerous than their opponents give them credit for, yet almost ignored by the "regulars," are showing signs, according to reports from California, of standing ready to put up a knock down and drag out fight for it. So the June days in Chicago may not be entirely devoid of incident.

Court Stenographers Raised.

Among the bills signed by Governor Smith is one of interest to stenographers to justices of the supreme court in the third district, of which Ulster county is a part. The measure provides that stenographers to the justices in this district and also of the fourth district, shall hereafter receive a salary of $2,500 a year, together with actual travelling expenses. This is an increase of $700.

HALDEMAN STIRS CHURCH CIRCLES

Pastor of First Baptist Church of New York Scathingly Denounces Interchurch Movement and Exhorts Those Who Believe In Second Coming of Christ To Refuse To Give.

By Telegraph to The Freeman.

New York, May 3.—Church circles were amazed today at the scathing denunciation of the Interchurch World Movement from the pulpit of the First Baptist Church of New York by its pastor, the Rev. I. M. Haldeman.

The Interchurch World Movement is now conducting a drive to raise a third of a billion dollars for church work and John D. Rockefeller, Jr., is one of the leading figures in its campaign.

"The Interchurch movement does not believe in the second coming of Christ," declared Rev. Haldeman." These modern religious institutions are clearing houses for infidelity. We ought to get down on our knees and pray God to strike them dumb and that the true God will render their teachings nugatory.

"If you believe in the second coming of Christ, do not contribute a dollar to this movement."

There were cries of "Amen!" and outright applause at the more denunciatory passages of the pastor's sermon.

The Interchurch World Movement announced today that it has secured $124,428,116 of its desired amount.

KILLS FATHER TO SAVE MOTHER

By Telegraph to The Freeman.

Chicago, May 3.—In order to save the life of his mother, Guy Marsico, 17 years old, shot and instantly killed his father early today as the latter in a frenzy of anger started to attack her with a razor.

Up to about a year ago, the father, Antonio Marsico, had been known as a model parent and husband. Suddenly changing his ways, he quit his job and became a ne'er do well, leaving the burden of supporting the mother and five brothers and sisters on Guy.

His anger was aroused when he learned that Guy had bought his mother a new spring suit.

Following the slaying, Guy's younger brothers and sisters ran into the street, screaming. When the police arrived they found the youth with his arms about his weeping mother. A smoking revolver lay on the floor.

"There, mother, there!" he was saying to her soothingly.

"He won't abuse you anymore. I'm sorry—he was my father—but I had to do it to save you, mother."

The mother said that her husband had attempted to kill her once before, firing three shots at her.

G. H. WEAVER KILLED.

Remington Typewriter Official Dies After Auto Accident.

By Telegraph to The Freeman.

New York, May 3.—George H. Weaver, vice president of the Remington Typewriter Company, was found unconscious under his automobile on the White Plains road, near the Elm Rock road, Bronxville, early yesterday, with the car wrecked and twisted around a trolley pole. He was rushed to Bronxville Hospital by the police of Tuckahoe, but died before reaching there and without regaining consciousness, so that he was unable to tell how the accident occurred.

Chief of Police Van Buren of Tuckahoe said last night he believed the wreck did not occur as a result of attempted murder or robbery. The latter theory was held for a time, but was abandoned when it was found that Mr. Weaver's money and watch were still in his pockets.

Chief Van Buren and his force are trying to learn the name of the motorist who is believed to have run his automobile into the car driven by Mr. Weaver. There were signs about the wrecked automobile of another car having turned about, and there was also broken glass that does not seem to have belonged to the Weaver machine, but no clue to the identity of the other driver.

CHICAGO STRIKERS.

Switchmen Would Return If Granted Seniority.

By Telegraph to The Freeman.

Chicago, May 3.—Striking switchmen in the Chicago district are ready to return to work if the railroads will restore their seniority rights, it was admitted today by one of their leaders. The railroad managers are said to have turned down the suggestion. Fifty percent of the switchmen, the managers say, have returned to work.

To Ask Lifting of Dancing Ban.

By Telegraph to The Freeman.

Chicago, May 3.—Acting in behalf of the Dancing Master's Association, J. Henry Smythe left Chicago for Des Moines today to endeavor to persuade the general conference of the Methodist Church to lift the Methodist ban on dancing. "There is no doubt that the ban will be lifted entirely in the near future," he said.

FRENCH CABINET CALLED IN STRIKE

Despite Widespread Walkouts, Impression Grows That Radicals Have Failed—Miners Refusal to Go Out Helps Situation.

By Telegraph to The Freeman.

Paris, May 3.—Premier Millerand called a meeting of the cabinet today to consider the strike situation. The impression grows that the government has won a victory over the radical labor elements who have been advocating a general strike. Dockworkers at some French ports struck today and seriously impeded shipping movements. At Havre, the liner La France was held up and could not sail for New York on scheduled time. At Marseilles and Toulon, the Mediterranean ports, the dock laborers quit work.

Warrants have been issued for the arrest of some of the labor agitators, but had not been executed this afternoon.

Word reached Paris today that the miners in the north of France had refused to strike, which was received with great satisfaction in official circles.

Officials declared today that so long as coal could be kept moving to factories and industries, the prospect of a general strike seemed remote.

LOSES R. R. SHOPS.

Strike Troubles Cause Removal of Port Jervis Plant to Dunmore.

Port Jervis loses benefits it has been having from the Erie Railroad because of threats caused by a strike, the equipment shop of that railroad being moved on Saturday, May 1, from that city to Dunmore, Pa., about 200 shop and yardmen being ordered to report to that station for duty. Announcement was made that the Wyoming division terminal will also be moved to Dunmore. The action carries out a threat of officers made in the recent strike in which the rail shop was forced to shut down. The traffic tie up at Wyoming was one of the most severe of the Erie system. Officers said then if there was any way of preventing a recurrence of shop and yard troubles at Port Jervis they would take the necessary steps.

HAS 60 MEMBERS.

Elm A. C. Hears Address By New Member.

The regular meeting of the Elm A. C. was held Sunday morning and proved to be spirited throughout, much important business being transacted. The Rev. John Mannix of St. Mary's Church was elected chaplain. He responded with an enthusiastic speech and was warmly applauded. Thomas Coughlin, the attorney, who is a new member, also made an address. The club now has a membership of sixty. The officers of the club are: Chaplain, the Rev. John Mannix; president, Leo C. Perry; treasurer, Leo Clare; secretary, Frank Bailey; manager of ball team, John J. Manning; captain of ball team, Nelson Miles; honorary members, the Rev. Joseph Ostermann, Daniel J. Murphy and Bernard J. Donovan.

LUMBERJACKS STRIKE.

Michigan Employers Say Mills Will Stand Idle

By Telegraph to The Freeman.

Ludwington, Mich., May 3.—The lumber workers of the north woods of Michigan, numbering some 9,000, joined in the strike which was put into effect today by lumber workers in Minnesota and Wisconsin and most of them Michigan mills are closed down today. The workers are demanding an 8 hour day and recognition of their union and an increase in wages of about 25 percent. The mill owners declare they will let their properties remain idle rather than accede the demands of the strikers. Parades of the strikers are being held today in most of the lumber towns but no disorders are expected.

WON'T POST BOND.

Johnson Will Not Put Up $50,000 for Recount, Say Friends.

By Telegraph to The Freeman.

Indianapolis, Ind., May 3.—Senator Johnson will not post $50,000 to obtain a recount of the presidential primary votes in New Jersey, it was stated by persons close to him today. He was indignant over the proposal. The only direct statement he would make was:

"The burglary at the 1912 Chicago convention now is admitted by a number of the burglars. We will not stand having it repeated this year."

Textile Strike Falls Short.

By Telegraph to The Freeman.

New Bedford, Mass., May 3.—Only two mills were closed in the textile strike here this morning, and although union officials would not admit it, the general impression prevailed that the rank and file of the strikers were not in sympathy with the strike order of the general textile council.

No Advance in Coal.

A rumor on the street to the effect that coal would take a jump of 50 cents a ton today was denied by coal dealers. The dealers state that they have not been given any price by wholesalers as yet, only tentative prices on small lots. Shipments are fair, they said.

JUAREZ TO FALL TO REBELS

Americans Barred From Mexican Town and Rebel Governor is Waiting for His Men to Run Carranza Force Out—U. S. Not Allow Actual Fighting in Town.

By Telegraph to The Freeman.

El Paso, Tex., May 3.—Americans have been barred from Juarez. Late Sunday all those in the Mexican city were ordered to United States territory and the saloons there were closed.

It is expected by Juarez business men that the city will be turned over to agents of the revolutionary government within 24 hours.

Doubt is expressed that there will be any fighting when the turnover is made. If there is, according to a dispatch published in a revolutionary paper there, United States cavalry will cross the river and clear the town of combatants, forcing them to do their fighting several miles south of the Rio Grande. The troopers are held in instant readiness for action.

The new governor of Chihuahua, chosen by the victorious revolutionists at Chihuahua City, is in El Paso awaiting to assume charge of Juarez as soon as the city falls into rebel hands. His name is withheld, but is said to be General Antonio Villareal.

A number of Yaqui Indian soldiers in Juarez are said to have been disarmed and placed under guard, due to an openly mutinous attitude.

RESCUED CREW.

Acushnet To Get Crew of Burned Tanker From British Steamer.

By Telegraph to The Freeman.

Woodshole, Mass., May 3.—The coast guard cutter Acushnet today is steaming to the side of the British steamer the City of Canton, which rescued the crew of the tanker Risoer, when the latter craft was burned to the water's edge, 250 miles east of New York. The Risoer's crew will be transferred to the Acushnet. The burned ship registered 1,342 tons and was bound from Norfolk to Denmark.

Another Wood Parlor Meeting.

There will be another of the Leonard Wood campaign parlor meetings held Wednesday evening at 8:30 o'clock at the home of Dr. Mark O'Meara on Maiden Lane. Mrs. Francis J. Higginson, chairman of the Ulster county committee for these parlor meetings in the interest of General Wood's candidacy, will preside and speak on "General Wood in the Philippines." Other speakers will be Dr. E. D. B. Loughran, who will speak on "General Wood," and Dr. W. J. Cranston, whose subject will be "Wood's Ideas of Military Preparedness." All physicians and their families are invited to attend this meeting.

Men to Serve Supper.

On Saturday of this week the Men's Club of St. John's Episcopal Church will serve supper in the parish house, being assisted and advised by the women of the church. The supper will be served from 5 to 8 o'clock, and will be especially appealing in its menu to the business people on Wall street, whose business will keep them in the stores for the Saturday evening trade. Tickets for the supper may be had from the men of the club and at E. Winter's Sons' music store on John street.

Eleven New St. James Members.

The Communion service at St. James's Methodist Episcopal Church on Sunday morning was of more than the usual interest. The attendance was the largest of any service of the kind in a long time. Dr. Baragwanath, the pastor, welcomed eleven persons into membership of the church, which makes between forty and fifty additions in a few weeks. Altogether the Sunday morning service was most impressive and helpful.

Benedictine Auxiliary.

The regular monthly meeting of the Ladies' Auxiliary of the Benedictine Sanitarium will be postponed until Wednesday, May 12, in order to give the people who have not yet made returns for tickets for the charity ball ample time to do so. The committee is anxious to make a full report at this meeting. Those who have not paid for tickets are requested to do so before the meeting.

May Luncheon for Business Men.

The women of the missionary societies of the Trinity M. E. Church will serve a May luncheon in the parlors of the church on Wednesday of this week, May 5, from 11 to 1 o'clock. The menu to be served will be such as will appeal to the business men, especially those doing business in the middle and down town section of the city.

Young America Coming.

Young America Hose Company, No 6, of Poughkeepsie, will participate in the annual parade of the Hudson River Volunteer Firemen's Association, which meets here next month. The Poughkeepsie fire-fighters will be headed by the Nineteenth Separate Fife, Drum and Bugle Corps, and will make their headquarters at the Hotel Stuyvesant.

Boost Masons' Pay.

Masons in Poughkeepsie are being paid $1 an hour. Carpenters were offered 90 cents but the union delegation turned the offer down flat. In Newburgh masons have demanded $1.25 an hour or $10 for eight hours.

FERRY RATES ON MOVING VANS GO UP

Hereafter It Will Cost $1 to Occupy All the Space on the Skillypot and Delay Regular Traffic With a Huge Loaded Van.

Huge moving vans which occupy all the space on the Skillypot ferry will hereafter be charged $1 for making the trip, under a new schedule just adopted. The increase in the number of these monstrosities of late has proved a serious interference with travel and a cause of loss of revenue to the ferry as well as loss of time to the traveling public. One truck makes a load, while four or five ordinary automobiles can be carried on the boat if there is no moving van on board.

Heretofore the ferry has been operated on the rule that "pigs is pigs" and an automobile is an automobile, a flat rate of 25 cents being charged, regardless of how much space a car took, how much it weighed or how many passengers it carried. A runabout with only the driver was charged the same as a truck loaded with goods or a large car filled with passengers. This was unjust to both the ferry management and its patrons, and the new rate on moving vans is a step in the direction of establishing a fair rate, based on the service rendered.

REBELS CLOSING ON MEXICO CITY

By Telegraph to The Freeman.

Washington, May 3.—General Manuel Gonzales, a federal commander in the vicinity of Mexico City, today has been decisively defeated at Texcoco, near Mexico City, by a force of rebels coming up from the state of Morelos to take part in the siege of the capital, according to official advices received today at headquarters of the Sonora revolutionists here.

General Jose Cotero, Carranza commander in the state of Puebla, has declared for the Sonora revolt, according to other advices from the same source. Much significance is attached to this report, as Puebla has hitherto been regarded as loyal to Carranza.

HOME FOR AGED NEEDS SOME JARS

At the last regular monthly meeting of the board of managers of the Home for the Aged the treasurer reported ninety-one paid memberships. The chairman of the entertainment committee, Miss Helen Westbrook, reported entertainments given in the Home, especially emphasizing that given by the Dixie Quartet in April. Mr. Ten Broeck of the Taxicab Company offered to supply a free car once a month to take six of the Home people out for a ride.

The Home needs stone jars or crocks suitable for preserving eggs in and a supply will be gratefully received. Now that the roads are in better condition it is hoped that out of town members will attend meetings, which are held the last Thursday in each month at 3 o'clock in the afternoon.

Who Knows Frank J. Maher?

Police headquarters received a telegram from Miami, Florida, this morning stating that Frank J. Maher had died there recently. The telegram stated it was understood that he was a former resident of this city and had a sister residing here. Friends and relatives are urged to get in touch with the police here so that word may be sent to Florida as to what disposition is to be made of the body.

Red Cross Not at City Hall.

The Freeman has been asked to state that at no time did the Ulster County Chapter of the Red Cross contemplate opening an office at the city hall. It will today reopen its general office in the Hasbrouck building, No. 44 Main street, occupying the room adjoining the home service section Red Cross office on the second floor. Telephone number will be announced later.

A Trial By Jury.

Saturday afternoon in the ejectment action brought by John Liccardo and Antonio Gentile against Mrs Mollie Kantrowitz in city court to eject her from the premises at No 42 North Front street, she demanded a jury trial. The case was adjourned to Tuesday evening and a jury drawn.

Teiper Is Acquitted.

By Telegraph to The Freeman.

Buffalo, N. Y., May 3.—After deliberating since 10 o'clock last Friday morning the jury in the case of John Edward Teiper, being tried for the murder of his mother, reported a verdict of acquittal at 10 o'clock this morning.

Colburn at City Hotel.

William Colburn, the new owner of the City Hotel at 9-11 Main street, has taken charge of the hotel. Andrew Kohl, who conducted it for several years, having moved his family to Woodstock, where he will run the Hotel Irrington, which he owns, as an all-year-round hotel.

NO MONEY FOR MALDEN BRIDGE

Question of Whether Other Funds Than Bond Issue Can be Used Left to Full Commission—No Opposition to New Rondout Bridge—Lace Mills Object to Cornell Street Crossing Elimination as Planned.

Hearings were held this morning before Commissioner Van Namee, of the public service commission, in the matter of the application of the state highway commissioner for approval of a change of plans in the proposed highway bridge over the Ulster & Delaware tracks, a part of the Kingston-Port Ewen bridge; the application of the railroad for a new highway bridge over the West Shore railroad tracks at Malden and the elimination of the grade crossing over the West Shore tracks on Cornell street.

The application for the change in plans of the bridge across the Ulster & Delaware tracks was not opposed by Mr. Coykendall, who appeared for the railroad, Mayor Canfield, who appeared for the city, or John W. Eckert, who appeared for the county. The hearing was a matter of form required since the bridge plans were changed from the steel arch type of bridge to the suspension type. An order will be rendered as proposed.

In the matter of replacing the bridge across the West Shore tracks at Malden there was no opposition. The state highway representative, however, stated that there was no money available to pay for the improvement. The highway department has apportioned all of the money available to construction in Ulster county. The department contends that a highway built by bond issue must have improvements made on that highway paid for in the same manner and as there is no more money for Ulster county available from this bond issue other funds cannot be used. John W. Eckert who appeared for the town of Saugerties stated before the commissioner that in his opinion money appropriated for maintenance might be used. Commissioner Van Namee decided that this was a question for the full commission to decide upon and an adjournment was taken to Monday, May 24, at 2 o'clock at Albany.

The improvement contemplated by the railroad is the construction of a wider bridge over the tracks. The present structure is not safe for heavy loads, the bridge being posted for only a 4 ton load while daily trucks loaded to twice that weight pass over. The proposed plans call for a bridge 20 feet wide, and capable of carrying 15 tons weight. The present bridge built in 1882 is 14 feet wide and of wooden construction. The new bridge would cost about $70,000 of which the railroad would pay half and the state half.

The matter of the elimination of the grade crossing over the West Shore tracks at Cornell street was adjourned until 1:30 o'clock in order to give Senator Walton who appears for the Lace Mills an opportunity to be present. Mr. Walton was engaged in other matters early in the day when the matter came up. The proposed plan is to eliminate the grade crossing by changing the street slightly. Property of the Lace Mills on which they intend to build would be injured, the company claims and they will object to the plan, on that grounds.

This afternoon at the hearing, G. A. Noren, civil engineer for the West Shore railroad, submitted photographs, maps and statements as to the railroad and vehicle travel over the crossing from 7 a. m. to 7 p. m. on April 27 and 28. He also gave details as to the expense, which he put at about $600.

Mayor Canfield stated that the city had no objection to the elimination of the crossing, the common council having given its consent at a meeting some time ago. The mayor also said that he understood Edward Coykendall also had no objections.

Judge Clearwater, representing the owners of the property, asked for an adjournment in order to consult with his client. The hearing was adjourned until 2 o'clock on the afternoon of May 26, in this city.

Boy Scouts, Troop 6.

Troop 6, of the Boy Scouts, will hold a birthday party on Tuesday evening, May 4, at which Troop 3 of the Girl Scouts will be the guests. Reorganization plans will be completed at this time.

Larkin Sentenced To Sing Sing.

By Telegraph to The Freeman.

New York, May 3.—James J. Larkin, an Irish agitator, convicted last week of being a criminal anarchist, was sentenced today to a term of from 5 to 10 years in Sing Sing prison.

Secures Position.

Miss Mildred Schwab, an honor graduate of Spencer's Business School, Inc., has secured an excellent position as stenographer, typist and billing clerk at the Rose-Gorman-Rose store.

Memorial Proposed.

A stadium at Riverview Park, Poughkeepsie, has been proposed as a suitable memorial for the veterans of the world war from Poughkeepsie and Dutchess county.

Cottage Hill Premises Deeded.

Auguste Rahbers has conveyed by deed the premises at Cottage Hill, near Wilbur, in the city of Kingston, to Cons Cimone and Cornetta Cimone.

To Fortify The System Against Colds, Grip and Influenza

Take

"Laxative Bromo Quinine Tablets"

Be sure you get the Genuine
Look for this signature

E. W. Grove

on the box. 30c

BLACK FLAG

Kills Fleas on Pets or in Houses

Keep pets free from fleas by blowing Black Flag into fur with powder gun. Destroy fleas in rugs, matting, etc., by sprinkling Black Flag through house. Non-poisonous; makes no dirt; easy to use; kills quickly and surely. Ask for Black Flag in the sealed glass bottle at drug, department, grocery and hardware stores. Three sizes, 15c., 40c., 75c. Black Flag, Baltimore, Md.

1P

Ask for Horlick's The ORIGINAL Malted Milk

Safe Milk For Infants & Invalids

No Cooking

A Nutritious Diet for All Ages
Quick Lunch at Home or Office
Avoid Imitations and Substitutes

Hand Sapolio - The Sapolio Toilet Soap
Ideal for Toilet and Bath

One register—
plenty of heat—
low cost

A SINGLE register over a *Duplex Pipeless Furnace* will effectively heat an entire building. All heat enters the rooms—there are no pipes to check the flow of warmed air.

Particularly adapted to halls, stores, dining rooms, cottages and bungalows.

Can be installed at a minimum of cost. The only cutting needed is a hole in the floor of the central room immediately over the furnace. In remarkably brief time your heating plant is ready for firing. It will give you comfortable warmth for many winters.

Ask your dealer to show you a Duplex Pipeless Furnace. Write us for a special descriptive booklet.

BOYNTON FURNACE CO.

The Square Pot Makers

37th Street near Broadway
New York City

Register is divided into two parts—cold air is drawn down through outer portion; warmed air rises through circular opening

NOTICE TO CREDITORS—In pursuance of an order of Hon. Walter N. Gill, Surrogate of Ulster County, notice is hereby given, according to law, to all persons having claims against John Raichle late of the City of Kingston, County of Ulster, deceased, testate, to present the same with the vouchers in support thereof, to the undersigned Mildred Raichle, the Executrix of the estate of said deceased, at the office of Chas. A. Murray, Attorney, No. 32 East Strand, in the said City of Kingston, on or before the 9th day of July, 1920.

Dated January 5th 1920.

MILDRED RAICHLE,
Executrix.

Chas. A. Murray, Attorney for Executrix, No. 32 East Strand, Kingston, N. Y.

GRIEVANCE DAY WILL BE MAY 18

City Assessor Morris Block has completed his school assessment roll for the school fiscal year 1920-21, and it may be seen at his office in the city hall until the third Tuesday of this month. That day, May 18, will be grievance day, when the assessor will be at his office to hear and examine all complaints in relation to assessments as made by him.

AT THE THEATRES.

Circus Picture At Keeney's—Tom Mix In Hair Raising Stunts.

The charm of the circus will be wonderfully transferred to the screen, with Miss Shirley Mason at Keeney's tonight, in a picturization of Pearl Doles Bell's great story of the ring, "Her Elephant Man." Also a Bray Pictograph and Fox news weekly. Tomorrow and Wednesday Doris May and Douglas MacLean in "Twenty-three and a half hours leave."

"Desert Love" which William Fox presents for the first time at the Kingston Opera House tonight with its intrepid star, Tom Mix, who wins admirers by the wholesale with his frank, genuine conquests over man and nature, is a fascinating western drama.

"The Third Woman," Robertson-Cole Superior picture, which will be seen at the Auditorium tonight is laid in both the east and Arizona, with an all-star cast including Carlyle Blackwell. Lightning Bryce as usual. Enid Bennett in "The Virtuous Thief" is the attraction at the Auditorium tomorrow.

There is singing, dancing and fun galore in the stage version of the "Katzenjammer Kids." When it is placed on view at the Kingston Opera House for matinee and night commencing Tuesday, May 4 the theatregoing public are going to see what has been called the world's greatest fun show.

A daylight saver, a night light saver, and a life saver is "Listen Lester," John Cort's musical comedy success by Harry L. Cort, George E. Stoddard, and Harold Orlob, which for a year at the Knickerbocker theatre in New York defied the calendar and the clockmaker and which is the attraction at the Kingston Opera House next Friday matinee and night with the entire New York cast, chorus production and special symphony orchestra.

P. S. C. HEARING.

Electric Corporation Asks Permission to Build Line.

By Telegraph to The Freeman.

Albany, May 3.—Applications of the Central Hudson Gas and Electric Company of Poughkeepsie for authority to build a transmission line and serve Millbrook and other territory with electricity and the United Hudson Electric Corporation to build transmission lines in the towns of Esopus and Ulster, were heard by Chairman Hill and Public Service Commissioner Van Namee Friday, and early action will be taken by the commission.

M. H. Bigelow and J. J. Cagney represented the companies. It was explained that the cost of the extension to Millbrook from Poughkeepsie would be about $25,000 and that residents of the village were co-operating with the company in establishment of the new service. An acetylene gas plant now serves Millbrook. It was stated by Mr. Bigelow that in time the company expected to extend its service to other communities near Millbrook.

The transmission lines in Esopus and Ulster will serve electricity to the Kingston Consolidated Railroad Company and the Degnon Contracting Company, which has a contract on the New York water project at Shandaken. The power will be from the company's new hydro electric development at Rifton.

WOULD RESTORE TRAINS

On Erie In Answer to Complaint of Lack of Service.

By Telegraph to The Freeman.

Albany, May 3.—The Erie Railroad will restore passenger trains 381 and 382 on its Middletown-Crawford branch under its May time table, according to an answer filed with the public service commission, second district, to a complaint by residents of Pine Bush over lack of service. The company says these two additional trains will give Pine Bush sufficient and adequate service.

WOODSTOCK.

Woodstock, May 3.—Rev. Mr. Lincoln who was assigned to the Woodstock charge by the M. E. Conference recently held in Kingston, has arrived with his family at the parsonage and is much pleased with it. Mr. Lincoln is a very able preacher. His sermons are very instructive and practical and his congregations are large and very much pleased with his style of preaching.

Irving Riseley has purchased the property which consisted of a house and lot of George W. Elwyn, executor of the will of Lucinda A. Johnson, deceased.

Arthur Wolven has bought a building lot of Wilson France. Mr Wolven is building a house on his lot. The building lot is north of the M. E. parsonage. Mr. France has opened a street on his property on the north side of the state road and is now selling off building lots. It is a fine location. A lady from New York has purchased the Straite property near Mr Wolven's and Mr. Herrick's lots and is erecting a new house.

Alfred Van Etten has moved in his new home he purchased of Edward Burton.

Strangers are coming in Woodstock every day looking for homes and studios but they are all taken. If Woodstock village had the buildings to accommodate all who come, it would soon be a city.

The Tannery Brook House is making improvement about the lawn. They have about twenty guests. It is an up-to-date house for caring its patrons.

Our brown trout fisherman, Norman Elwyn, was out Wednesday morning at daylight and when he came home he had seven beauties.

Ladies' Aid Society of M. E. Church will meet at Bearsville on the home of Mrs. Irving Lasher at 2 p. m., May 6.

Mrs George Elwyn who has been spending two weeks at Mrs Brown's sanitarium arrived home Thursday afternoon with her nice little girl baby.

Cathedral Resembles Grass Hill.

Of the world's cathedrals probably the most extreme is that which crowns a hill in Toledo. In appearance it resembles nothing so much as a mountain of grass, although on closer inspection one is able to see that metal and wood have been extensively employed. The structure can accommodate 5000 people.

You lay a bet on Camels quality!

It will win you as you have never been won before!

YOUR taste will prove that in quality, flavor, fragrance and mellowness Camels give you a real idea of how delightful a cigarette can be!

You will greatly prefer Camels expert blend of choice Turkish and choice Domestic tobaccos to either kind of tobacco smoked straight. Any way you make comparison Camels are a revelation to your taste—they supply so much delight that is new and fascinating.

Camels hand out satisfaction you never before got from a cigarette. They have a wonderful smooth but satisfying mildness that meets the most fastidious desires. But, that desirable body is *all there*, as you will know when you smoke Camels. And, Camels are so refreshing—they do not tire your taste.

Another feature about Camels—they leave no unpleasant cigaretty aftertaste nor unpleasant cigaretty odor.

Camels superiority is best proved by comparing them with any cigarette in the world at any price. You realize then as you never did before just what *quality* can mean to a cigarette. You'll so appreciate Camels goodness you will not look for coupons, premiums or gifts.

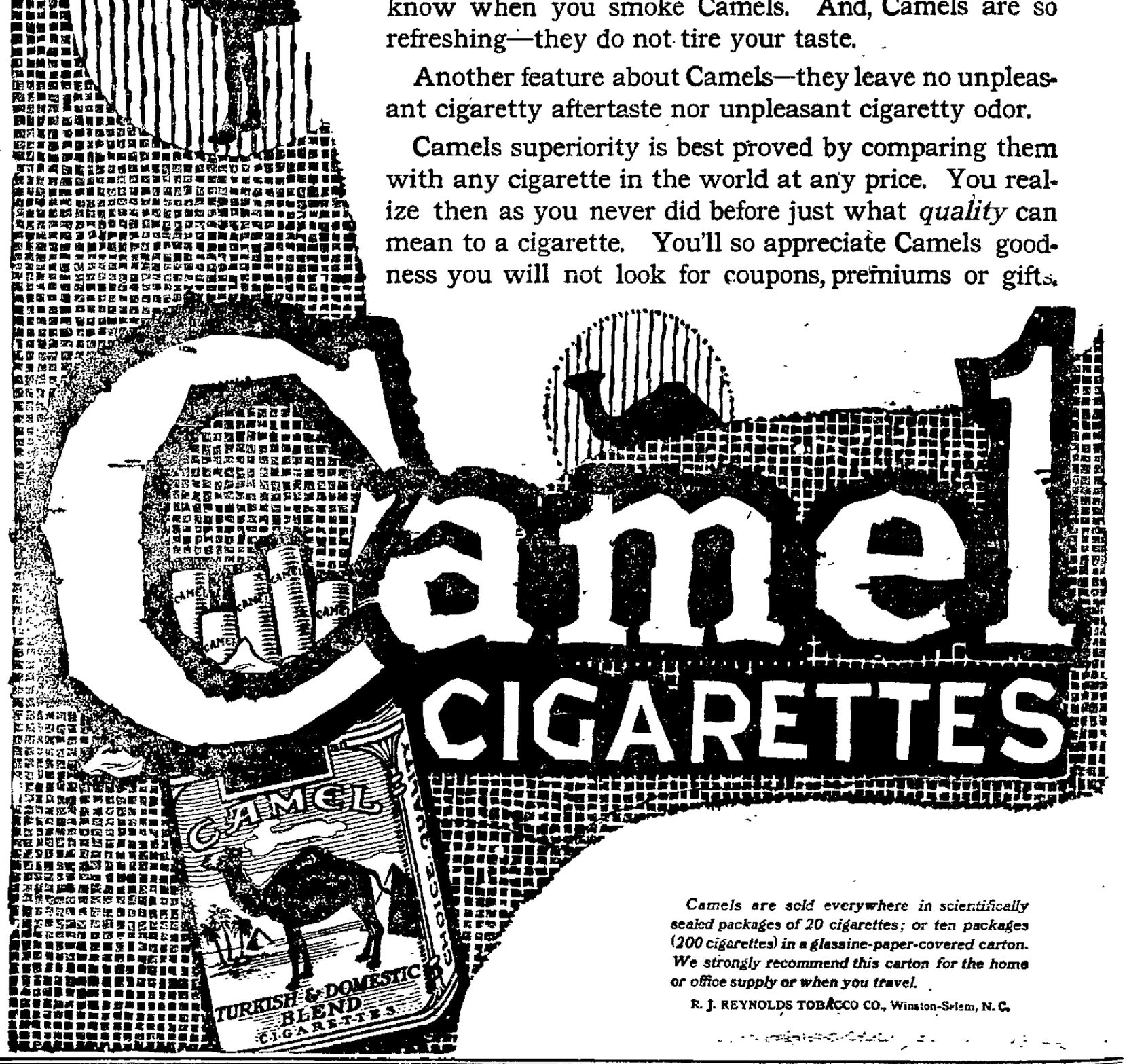

Camels are sold everywhere in scientifically sealed packages of 20 cigarettes; or ten packages (200 cigarettes) in a glassine-paper-covered carton. We strongly recommend this carton for the home or office supply or when you travel.

R. J. REYNOLDS TOBACCO CO., Winston-Salem, N. C.

NOTICE TO CREDITORS—In pursuance of an order of Hon. Walter N. Gill, Surrogate of Ulster County, notice is hereby given, according to law, to all persons having claims against Emma J. Terpenning, late of the town of Esopus, County of Ulster, deceased, testate, to present the same with the vouchers in support thereof, to the undersigned, the executrix of the estate of said deceased, at her residence, No. 290 Clinton avenue, in the City of Kingston, N. Y., on or before the 4th day of October, 1920.

Dated March 30, 1920.

LILLIAN ELLSWORTH,
Executrix.

Arthur C. Connelly, Attorney, 288 Wall street, Kingston, N. Y.

NOTICE TO CREDITORS—In pursuance of an order of Hon. Walter N. Gill, Surrogate of Ulster County, notice is hereby given, according to law, to all persons having claims against Arletta C. Dymond, also known as Arletta C. Good, late of the City of Kingston, County of Ulster, deceased, testate, to present the same with the vouchers in support thereof, to the undersigned Lillian I. Snyder, the Executrix of the estate of said deceased, at the law office of Brinnier, Canfield and Brinnier, 22 John street, in the said City of Kingston, on or before the 6th day of July, 1920.

Dated December 27th, 1919

Brinnier, Canfield & Brinnier, Attorneys for Executrix, Kingston, N. Y.

LILLIAN I. SNYDER,
Executrix.

NOTICE TO CREDITORS—In pursuance of an order of Hon. Walter N. Gill, Surrogate of Ulster County notice is hereby given, according to law to all persons having claims against Charles T. Conrad, late of the City of Kingston, County of Ulster, deceased, testate, to present the same with the vouchers in support thereof, to the undersigned Katharine D. G. Skillman, the Executrix of the estate of said deceased, at 12 Warren street, in the said City of Kingston, N. Y., on or before the 10th day of July, 1920.

Dated January 3rd, 1920

KATHARINE D. G. SKILLMAN,
Executrix.

James Jenkins, Attorney, 280 Fair street, Kingston, N. Y.

NOTICE TO CREDITORS—In pursuance of an order of Hon. Walter N. Gill, Surrogate of Ulster County, notice is hereby given, according to law, to all persons having claims against Margaret A. Van Wert, late of the City of Kingston, County of Ulster, deceased, testate, to present the same with the vouchers in support thereof, to the undersigned Walter H. Van Glasbeek, the Administrator with the Will annexed, of the estate of said deceased, at his residence, No. 250 Clinton avenue, in the said City of Kingston, on or before the first day of August, 1920.

Dated January 19th, 1920.

WALTER H. VAN GLASBEEK,
Administrator With the Will Annexed of Margaret A. Van Wert, Deceased.

Fowler & Loughran, Attorneys for Administrator with the Will Annexed, 282 Wall street, Kingston, N. Y.

SUPREME COURT—ULSTER COUNTY.
IN THE MATTER OF THE VOLUNTARY DISSOLUTION OF THE KINGSTON RUBBER BRUSH COMPANY, A DOMESTIC CORPORATION.

To all whom it may concern:

Notice is hereby given that by decree entered in the office of the clerk of the County of Ulster, on April 20th, 1920, in the proceeding, I was appointed by the Supreme Court of the State of New York receiver of said corporation and of the property thereof, and that I have qualified as such receiver, and I do hereby require:

First. All persons indebted to said corporation to render and account to me at my office, No. 29 Van Buren Street, Kingston, N. Y., by the 30th day of June, 1920, of all debts and sums of money owing by them respectively, and to pay the same to me.

Second. All persons having in their possession any property or effects of said corporation to deliver the same to me at my said office by said date.

Third. All creditors of said corporation to deliver their respective accounts and demands to me at my said office by said date.

Fourth. All persons holding any open or subsisting contract of said corporation to present the same in writing and to deliver to me at my said office by said date.

Dated April 24th, 1920

E. J. O'GILLIVIE,
Receiver.

Fowler & Loughran, Attorneys for Receiver, 282 Wall street, Kingston, N. Y.

STATE OF NEW YORK—COUNTY COURT—ULSTER COUNTY

JOHN G. LEITOLD, Plaintiff, against ALFRED LORENZ, some times known as ALFRED LAWRENCE and ALICE M. LORENZ, some times known as ALICE M. LAWRENCE, his wife, Defendants.

TO THE ABOVE NAMED DEFENDANTS:

YOU ARE HEREBY SUMMONED to answer the complaint in this action, and to serve a copy of your answer on the plaintiff's attorney within twenty days after the service of this summons, exclusive of the day of service, and in case of your failure to appear, or answer, judgment will be taken against you by default for the relief demanded in the complaint.

Trial to be held in Ulster County.

Dated January 21, 1920.

JOHN W. ECKERT,
Attorney for Plaintiff,
Office and Post Office Address,
Ulster County Savings Bank Building,
Kingston, New York.

To ALFRED LORENZ, some times known as ALFRED LAWRENCE and ALICE M. LORENZ, some times known as ALICE M. LAWRENCE, his wife.

The foregoing summons is served upon you by publication pursuant to an order of Honorable Joseph M. Fowler, Ulster County Judge, dated the 20th day of March, 1920, and filed with the complaint in the office of the clerk of the County of Ulster at Kingston, New York, on the 20th day of March, 1920.

JOHN W. ECKERT,
Attorney for the Plaintiff,
Office and Post Office Address,
Kingston, New York.
Ulster County Savings Bank Bldg.

State of New York
State Engineer and Surveyor
Albany
April 24, 1920

SALE OF LAND.

Pursuant to a resolution of the Commissioners of the Land Office passed at a meeting held the 7th day of April, 1920, will be offered for sale for cash, at public vendue at the post office in the village of Kingston, County of Ulster and State of New York, on Wednesday, the 19th day of May, 1920, at 12 o'clock noon of the land in the town of Ulster, County of Ulster, State of New York, described as follows:

[illegible]

Dated at Albany, this 24th day of April, 1920.

FRANK M. WILLIAMS,
State Engineer and Surveyor.

APRIL GIFTS TO HOME FOR AGED

During the month of April many gifts have been received at the Home for the Aged which the board of managers as well as the inmates of the home fully appreciate.

The following is a list of the contributions received for the month:

Magazines, Mrs. F. B. Hibbard.

Hassock, Mrs. C. S. Wood.

50 eggs, Mrs. Granville Whittaker

Rug, Mrs. Patton.

Ten dust cloth, eighth grade of No 6 School.

Fourteen Easter gifts and easy chair, Mrs George Washburn.

Hat, Mrs. Tappen.

Five pots Easter lilies, Herbert Carl.

Five pots Easter lilies, Herbert Carl.

Auto for church (Easter services), Rodney Osterhoudt.

Pot cheese, Mrs. D. N. Mathews

Hat and coat, Mrs. Chas. Souders.

Carpet, Mrs Washburn, Saugerties.

Table Mrs J. Hilthrant.

Two glasses jelly, Mrs. J. W. Scott

Four grape fruit, Mrs. Tappen.

Christian Advocate, Mrs. J. N. North.

Clothing, C H. Weidner, (omitted last month.)

Cheese and milk, Mrs. D. N. Mathews

One dozen records, M. Schoonmaker.

Rhubarb roots and plum tree, Mr. Winne.

Four quarters onion sets, Mrs. Otis Davis.

Five army blankets, Mayor Canfield

Magazines, Miss Rosecrans.

Two hats, Mrs Robert Wilson.

Box candy, Mrs Blankfield.

Bottle almond cream and table, Mrs. J. A. Betts.

Onion sets, Mrs Britt.

One dozen eggs and garden seeds, Mrs. C. R. Davis.

Two men and teams, two days, cleaning up premises; also two loads of fertilizer; four 12 foot clothes posts, J. D. Schoonmaker.

$10 from Lutheran Church of the Redeemer Ladies' Aid Society.

Two rag rugs and brushes, Mrs. E. Coykendalle.

Rag rug, ice cream freezer and brushes, Mrs. G. Chandler.

The report of the wardrobe committee shows the following contributions:

Mrs. Myron Teller, $5.00.

Mrs. Frank Matthews, $3.00.

Clothing—Mrs. D. N. Mathews, Mrs. F. J. Higginson, the Misses Crosby, Red Cross through Mrs. C. W. Hasbrouck, Mrs. Williams Carter, Mrs. DeWitt Roosa and Mrs. Hayes.

During the month $15.83 was expended for clothing.

KINGSTON'S FAME

Will be Spread in Double-Barreled Advertisement.

Kingstonians who have acquired the habit of defaming the city (if there be any such) might do worse than to take a leaf from the volume which affords the city's historian material upon which to predicate praise of the old town.

The O. J. Gude Company, which furnishes the historical bulletin boards throughout the United States for the United States Tire Company, requested Mayor Canfield to refer them to the proper authority from whom they could obtain data to be placed on their bulletin boards when repainted. The mayor referred the letter to Judge Clearwater, the historian of the city, who sent to the Gude Company the following:

First—Kingston, renowned for the patriotism of its people in all the wars in which America has taken part. Burned by the British forces on the 16th of October, 1777, because of that patriotism during the Revolutionary War. 1,500 of its citizens enlisted in the world war.

Second—Kingston, here the first constitution of this state was adopted. General George Clinton, the state's first governor under the constitution, was inaugurated and the first grand jury empaneled by John Jay, the first chief justice of the supreme court.

Third—Kingston, here in the XVIIIth century was established the Kingston Academy, one of the first and best classical schools in America, at which many eminent men were educated.

WHERE ENVELOPE IS IN HIDING

The bearer of S. Cohen's Sons green envelopes, legal size, has announced that today's envelope is "hidden in plain view" at the corner of Franklin street and Clinton avenue. He says that if one will look carefully he will see it.

Milking Efficiency.

C. L. Terwilliger & Sons have helped Fordmore Farm of Kerhonkson cut the high cost of labor by installing a new Empire milker.

117 CONFIRMED AT ST. PETER'S

A class of 105 boys and girls and 12 adults was confirmed at St. Peter's Church on Sunday afternoon at 4 o'clock by Bishop William Russell of Charleston, S. C., who is assisting Archbishop Hayes of the diocese, in the work of confirmation. The high altar was artistically and beautifully decorated and illuminated with lighted tapers and colored lights.

Previous to the administration of the sacrament Bishop Russell delivered an earnest address on the nature of the sacrament they were about to receive which would make them soldiers of Jesus Christ. He explained the duties of a soldier, what enemies were to be fought and the weapons provided for the warfare.

Ascending the high altar at the close of his remarks, Bishop Russell administered the sacrament to each child individually as they were presented by their sponsors. The sponsors for the boys were Louis Stock and George Heltzman and for the girls, Miss Mathilda Rice and Miss Emma Ringwald.

During the services an impressive musical program was rendered, and the inspiring service was brought to a close with the solemn benediction of the Blessed Sacrament. Bishop Russell being the celebrant, and assisted by Father Corbett and Father Francis.

In the evening the bishop and clergy were entertained at St. Peter's rectory.

Among the clergymen present at the afternoon service beside the Rev. John P. Neumann, rector of the church, and his assistant, the Rev. Joseph D. Ostermann were:

Rev. Edward J. Higgins of Rosendale, Rev. Walter Henry of The Clove, Rev. John DeKrom of the Benedictine Sanitarium, Rev. Thomas Corbett of Wilbur, Rev. Peter Spellman of Stony Hollow, Rev. Thomas Sanderson of Esopus, Rev. Francis Lesniewski of the Church of the Immaculate Conception, Very Rev. Dean Hickey of St. Mary's Church, and Rev. Stephen Donohue, secretary to Bishop Russell.

THE JOINERS.

News of Interest to Members of Fraternal Societies.

The following lodges hold regular meetings this evening:

St. Peter's Commandery, No. 317, Knights of St. John, St. Peter's Hall.

Division No. 4, A. O. H., St. Mary's School Hall.

Kingston Council, No. 275, K. of C., Broadway and Andrew street.

Women's Benefit Association of Maccabees, 14 Henry street.

Kingston Encampment, No. 125, I. O. O. F., 635 Broadway.

J. R. B. Smith Lodge, No. 4,373, G. U. O. of O. F., 103 Cornell street.

Franklin Lodge, No 37, K. of P., John street, corner Wall.

Sons and Daughters of Liberty, 16 Henry street.

At the regular meeting of Franklin Lodge, Knights of Pythias, this evening, the rank of page will be conferred on three candidates. It is the desire of the chancellor commander that all members attend this meeting.

Milk Bar at Fair.

The advisability of conducting a milk bar, similar to saloon bars, at its annual fair in Middletown next August, is being considered by the Orange County Agricultural Society.

C. E. Meets At "Y."

A meeting of the executive committee of the Kingston Local Union of Christian Endeavor will be held Wednesday evening at the Y. M. C. A.

Young Eagles Won.

The Young Eagles, composed of boys under 13 years of age, defeated the Lutheran Stars in a game of baseball Saturday by a score of 10 to 4.

Open For Business Tuesday

May 4th, 1920

Globe Grocery Stores, Inc.,

666 Broadway, Cor., Downs Street

WATCH PAPERS FOR GRAND OPENING

SPECIAL SALE PRICES

And Souvenir

Special Prices at Our Other Two Stores Same Date

666 B'way, 46 North Front Street, 118 Downs Street

CHEESE | Best Quality New Mild Whole Milk Cheese, lb 33c

THE MOHICAN COMPANY

CALA. HAMS Dandy Little Smoked Shoulders; no shanks. 25c lb.

Fresh, Lean PORK CHOPS 42c lb.

U. S. Wheat Director License No. 005315-B

Yanker BACON Squares 33c lb.

Fresh PLATE Beef for Stew or to corn 12½c lb.

Sirloin Round Porterhouse STEAKS Top Grade Beef 45c lb.

Perfect FRANKS 20c lb.

LAVE Choicest Milk-fed Veal received daily Corned Beef, lb 20c

Buckwheat FLOUR, 3 lbs. 28c

Pure Mince MEAT, 2 pkgs. 25c

Dinner Blend COFFEE, lb 35c

Splendid Mixed Tea, pkg. 30c

Large 12c rolls TOILET PAPER 9c

Large 18c cans TOMATOES 15c

Fresh SPINACH, pk. 40c

Best White Potatoes, 15 lb. pk. $1.10

Perfectly Baked PIES, all 30c

Virginia Peanut BUTTER, lb 29c

Sweet Little PRUNES, lb. 12½c

Fresh Crisp Walnut Meats, ½ lb 40c

Large Sound Grape Fruit 10c

Hudson River APPLES, pk. 60c

Serve MOHICAN BREAD three times a day EVERY DAY WHEAT RYE GRAHAM Full 16 ozs. loaf as you receive it. 9c

And you will like our famous RAISIN BREAD Loaf ... 12c

HUDSON RIVER SHAD

As usual, this store is HEADQUARTERS for the delectable SHAD, king of all fish. Come in Tuesday and see our fish. Shipments arriving constantly

QUALITY FIRST

Everything for Everybody

ROSE-GORMAN-ROSE

KINGSTON'S LEADING STORE

May's First Week Begins With Great Attractions

Have You Ever Had a Good One?

Good brassieres are hard to find, but they're worth looking for.

When you come to the Nemo variety, though, you'll stop. You won't need to go further, nor want to, because

NEMO

"Juspul"

BRASSIERES

give neat trim figures to stout women as well as to slender. They do for the upper part of the figure what the corset does below. In combination with Nemo corsets they give a smooth unbroken line from shoulder to hip.

"THEY FIT AS YOU FASTEN"

And require no alterations. Models for all figures, all sizes.

$1.25 to $3.00

2,000 BOXES

Pirika Chocolates

29c for a 1-2 lb. Box

The very same assorted candies that are selling all over town for 90c and $1.00 a lb. All of it in first class condition. Each piece tin foil wrapped and stamped Pirika.

4 Boxes for $1.00

The Meaning of NEMO WEEK

IS SPECIAL SERVICE TO YOU!

Nemo Week in our Corset Department is a lesson in how to make a dollar go further; how to improve your appearance, benefit your health—and by results, give you our definition of corset service.

THE SKILL OF OUR SPECIALISTS

in corset fitting is an invaluable addition to the service of Nemo Corsets themselves. They can tell just what Nemo model will best suit your need. Then the hygienic features of the Nemo selected will carry out the purposes for which it was chosen.

SPONGES

A REALLY SENSATIONAL SALE FOR WEDNESDAY, MAY 5

NONE SOLD BEFORE 10 A. M.

What You Can Use These Sponges For

Toilet and Bath

Washing Windows

Washing Walls

Auto Washing

Sponging Clothing

Washing Floors

Washing Paint

Washing Wagons

Over 2,000 Good Quality Sponges

At One-Quarter to One-Fifth Regular Value

These Sponge were purchased direct from the Sponge Exchange at Tarpon Springs, packed and shipped to us direct from Florida in the latter part of January.

In the lot are all size Sponges that would sell regularly for from 50c up to $2.00.

We have eliminated all middle men in this transaction, the sale practically being made to us by the Greek Sponge Gatherers who control this vast Sponge industry.

THE SPONGES ARE THE VERY BEST IN THEIR CLASS and are procured by divers at a depth of 150 feet in the Gulf of Mexico.

YOUR CHOICE

39c

Buy Your Year's Supply Now

THE LARGEST LOT OF SPONGES EVER BROUGHT TO KINGSTON

Kingston Daily Freeman.

TERMS:
Per Annum in Advance.....$7.00
Per Month.....60c
Fifteen Cents Per Week.

Entered as Second Class Matter at the Post Office at Kingston, N. Y.
Published by Freeman Publishing Company, 3-9 Broadway, Kingston, N. Y. Jay E. Klock, President; Alfred DuFlon, Secretary; Harry DuBois Frey, Treasurer. Addresses, 3-9 Broadway, Kingston, N. Y. Louise M. Klock, Vice-President, 248 Albany Avenue, Kingston, N. Y.

Member American Newspaper Publishers Association.
Member Audit Bureau of Circulations.
Member New York Associated Dailies.
Official Paper of Kingston City.
Official Paper of Ulster County.

Please address all communications and make all money orders and checks payable to Freeman Publishing Company, 3-9 Broadway.

Telephone Calls:
New York Telephone—Main Office Downtown, 1675. Uptown Office, 892.

KINGSTON, N. Y., MAY 3, 1920.

TESTING THE CANDIDATES.

Can candidates for the presidential office be subjected to satisfactory psychological tests, with a view to determine their qualities of heart as well as of mind, before they are entrusted with the greatest of responsibilities? This question is presented by Dr. Joseph Collins' article on President Wilson in the May North American Review, or at least by the New York's Sun's extracts and comment on that article. Judging from the Sun's extracts and comment, the article will please the sharpest of the president's critics. The Sun commends this neurologist's "study of greatness of mind with fatal weaknesses of soul to the discerning attention particularly of all those whose function it may be to help select, either at Chicago or at San Francisco, a candidate for president." The Sun's detached quotations from the said "study" read in part as follows:

He has the mind of a Jove but the heart of a batrachian. Woodrow Wilson does not love his fellow men. He loves them in the abstract but not in the flesh. He says with lips that he loves his fellow men, but there is no accompanying emotional glow. His determination to put things through in the way he has convinced himself they should be put through is not susceptible to change from influences that originate without his own mind. The president attempts to mask with urbanity and a smile in verbal contact with people, and the subjunctive mood in written contact, his most deforming defect of character, namely, his inability to enter into a contest of any sort in which there is strife without revealing his true nature, that is, his emotional frigidity, his lack of love for his fellow men.

In consequence there is much "latent cruelty" and "more selfishness than cruelty" in his make-up. But if, on the other hand, he "had Lincoln's heart and his own brain, he would be, not one of the greatest men that America has produced, but the greatest."

Leaving the question as to whether this view in sound or unsound to the president's sharpest critics and warmest admirers, let us return to the suggestion as to what ought to be done at the Chicago and San Francisco party conventions. The Sun seems to think that the effort should be made to find a candidate with the heart of a Lincoln and the brain of a Wilson, but, in the language of the street, this is a large order. Does this world of human limitations really contain such a combination in the person of one man? And if this rarest of creatures were discovered, would it really be wise to bring a democracy like ours under this rule? Would not such powers disarm even the most wholesome and desirable of opposition? But, as it is useless to look for such a combination, these questions are idle. As to the recommendation that candidates at Chicago and San Francisco be subjected to a "psychological test," or a kind of spiritual X-ray examination, who is wise enough thus to explore the interior of even a long known politician? No genuine or complete test is possible until long after the responsibilities of the White House have been assumed, and even then the very man himself may not be wholly exposed to view. Of course there are some guiding indications well worth taking into account, but when the country chooses a president the process is more or less a leap in the dark.

A DOUBTFUL CLAIM

Tho the government has accomplished much good for the farmers of America through its Department of Agriculture, will not be questioned, although there are many who will doubt whether that department or any other department has accomplished what it should have attained with the amount of money it has spent. It is doubtful whether a government department of agriculture has secured as good results as would be obtained by private enterprise with the same amount of money and a similar object in view.

These remarks are prompted by a recent statement credited to Secretary of Agriculture Meredith, who undertook to set forth "some of the profits the department of agriculture makes for its stockholders, the people of the United States." Among other things, Mr. Meredith says that it costs $200,00 to establish rice culture in California and that the annual crop in that state is worth $21,000,000. The statement, as published, carries the direct inference, if not the direct statement, that rice production was established in California through the efforts and the expenditures of the department of agriculture.

We question the accuracy of that statement or inference. Early in the present year the "Rice Journal," published a California edition in which there was an extended article giving an account of the rice industry in that state, which article, as we recollect was written by a representative of the department of agriculture. In the course of that article, the following language was used:

While it is not the intent of this article to detract from the effort of the national government in the matter of the introduction of the cultivation of rough rice in California, the fact that Sir Robert Balfour, of the San Francisco firm of Balfour Guthrie and Company, was the prime mover in this connection, must not be lost sight of, since it was largely due to their energy, push and capital as well as the energy of William Grant, their representative, that the subject was exploited and successfully demonstrated.

It would seem, therefore, that Mr. Meredith is claiming for the department of agriculture credit to which it is not entitled. William Grant got the idea of growing rice in California from a Jap employe, and at his suggestion Balfour directed the use of a tract of land in experimentation. He secured some co-operation from the department of agriculture, but, as stated in the "Rice Journal," it was the initiative, the energy, the push and the capital of the Balfour Guthrie Company that brought results.

It is to be hoped, for his own credit that all of Mr. Meredith's claims are not as ill-founded as this.

RUTH AGAIN POLING HOMERS

By Telegraph to The Freeman.

New York, May 3.—Babe Ruth, Tarzan of the Mighty Hitters, has today started his campaign to shatter the home run record he set up last season. He has two homeruns to his credit.

The big batsman, for whom the owners of the Yankees are said to have paid more than $100,000 to the Boston Red Sox, was slow in rounding into batting form.

It was not until Saturday that he made what critics say was the longest homerun ever made at the Polo Grounds, that he showed evidence of living up to his reputation as king of the homerun makers.

Sunday, before a crowd of 25,000 enthusiastic fans, who went out to the old ball game to see Ruth knock the cover off the ball, the babe made good once more. He drove a homerun into the right field stands at the expense of Sam Jones of the Bostons and started the Yanks on the road to victory.

Today the fans are sure that Ruth has found himself, and that his record of 29 homeruns in 1919 will be but a memory after this season is finished.

CARPENTIER STARTS

French Boxer To Show At Many Cities Before Joining Circus.

By Telegraph to The Freeman.

New York, May 3.—Georges Carpentier, the French boxing idol, started his tour of the principal cities of the country today under the management of Jack Curley.

Carpentier's first matinee is scheduled for Wheeling, W. Va., and he will make his first nocturnal bow on the road at Pittsburgh, which city he is due to reach tonight.

Before joining the circus, he will visit Philadelphia, Baltimore, Newark, Buffalo, Toronto, Boston, Montreal, Syracuse, Scranton, Bridgeport, Hartford, Rochester, Columbus and Canton, Ohio.

DROPPED 14 STORIES.

Federal Prisoner's Jump From Park Row Building.

By Telegraph to The Freeman.

New York, May 3.—A federal prisoner, whose name the department of justice agents refused to divulge, committed suicide early today by leaping from the fourteenth floor of the Park Row building, where he was being questioned by the authorities.

It was said that in the darkness the prisoner was under the impression that he was on the first floor. He broke loose from the agents and leaped through the window. His body missed that of a patrolman by two feet as it hurled to the pavement, 14 stories below.

Eagles Beaten.

The Young Beverwyck defeated the Young Eagles in a fast game of ball Sunday afternoon by the score of 5 to 3. The lineup for the Beverwyck was: Frances Gillen, pitcher, Arthur Golnick, catcher, Edward Morrow, first base, George Hoysers, second base, Thomas Smith, third base, John Raichle, short stop, William Guldy, right field, Clement Dyer, left field, W. Horner, center field. The battery for the Eagles was: Philip Peters, pitcher and Joseph Gallagher catcher.

Clothiers S. COHEN'S SONS Furnishers
KINGSTON, N. Y.

Are You Prepared for the Coming Warm Weather?

Hart Schaffner & Marx

Fashion Park

Fruhauf Bros. & Co.

Atterbury System

SUITS

For all weather conditions at prices right

S. Cohen's Sons

331 Wall St., Kingston, N. Y.

Are You Looking For The Legal Size Green Envelope?

SALVATION ARMY STORE.

Also Needs Old Clothes and May Have To Close.

One of the factors in relieving the high cost of living is on the way toward oblivion unless the good folks in Kingston come to its aid. The little store where articles of used clothing are dispensed to those who can use them will be forced to close up owing to lack of supplies. The Salvation Army has operated this place each Monday and it is probably the only store of any kind in the city where one never hears a complaint regarding high prices. Practically all clothing that has any "wear" left in it can be utilized by some one and it is requested that should any householders in the city have in their possession any clothing or other articles which they can dispense with, during the present housecleaning season especially, that they would either send it to the Salvation Army building on N. Front street or call Captain Young, 1167-R, who will come after the articles. A post card mailed to the Salvation Army will serve as well. In maintaining a store such as this, it becomes a regular department of the local work and there is no attempt to derive a clear revenue from the same.

HURLEY.

Hurley, May 3.—The baseball season has opened here. Last Saturday the Hurley boys played the Cottekill lads on the school grounds. Our boys surprised their visitors as well as themselves by a score of 11 to 7 in their favor. A good opening; may it prove a good omen for future games.

The annual school meeting will be held on Tuesday evening, May 4, at 7:30.

Mrs. Nash, who has been in Hunter the past two weeks, has returned much improved in health.

Clarence Bockwood is breaking ground for his new house on the Marbletown road.

The friends of Miss Lillian Jones gave her a very pleasant surprise party on April 21. They brought music and had a very enjoyable time. Refreshments were served to about seventy people.

Mr. and Mrs. George Stewart and J. O. Stewart came up from New York city on Friday, returning on Saturday.

Mr. and Mrs. Earle have taken rooms at Mrs. John Maxon's.

OLIVEREA.

Olivereа, May 3.—Mrs. A. D. Wilson of New York arrived in Olivereа Saturday for the summer. Mrs. Charles E. Shimer, Mrs. Wilson's daughter, accompanied her.

A son was born to Mr. and Mrs. Archie W. Kane on Monday, April 26.

The annual school meeting will be held at the school house next Tuesday evening.

Mrs. C. Barnum and her daughter, Mrs. Emma Dutcher, who have been spending a few weeks with relatives at Yonkers, returned home one day last week.

Mrs. Frances A. Waters, Jr., of Kingston spent Friday with friends here.

A little daughter of A. Krause, who has been quite ill, is much better.

Sunday Baseball Up On Tuesday

It is expected that an ordinance permitting Sunday baseball in Kingston will be introduced at the regular monthly meeting of the common council Tuesday evening. If so the council undoubtedly will fix a date to hold a public hearing in the matter before adopting or disapproving of the proposed ordinance. Last season a similar ordinance was defeated. As it will be the regular monthly session that evening it is expected that several other important matters will be brought up.

Lasting Qualities of Cedar.

A grave marker dug up near Seattle disclosed a remarkable testimonial to the durability of Washington red cedar says the American Forestry Magazine of Washington. The date of death was December 30, 1858. The marker remained in almost perfect state of preservation.

Leventhal Bros.' Furriers

Est. 1900, Kingston, N. Y.

Will Call For Your FURS For Storage

The Sooner the Safer as Mr. Moth

Could do considerable damage in no time.

Great savings on remodeling or making to order furs during summer months for 1920-1921 styles.

GATES HALF SOLE TIRES

BRING US YOUR WORN, BLOWN-OUT TIRES

Why discard your old, wornout casings?

In these days of high tire costs, GATES' HALF-SOLE TIRES are the logical solution of excessive tire expense.

GUARANTEED 5000 MILES

OUR GUARANTEE

We guarantee GATES' HALF-SOLE TIRES for 5,000 miles. If, through defects in our workmanship or material, this is not obtained, refund will be made for the miles not obtained.

COST ONLY ½ AS MUCH.

Work Called For and Delivered

MERRIMAC SALES CORPORATION,

71 Broadway, Newburgh, N. Y. Phone 1773 — 272-274 Fair St., Kingston, N. Y. Phone 1098-W

WANTED

EXPERIENCED MEN AND WOMEN FOR IRONING AND PRESSING; ALSO BEGINNERS PAID WHILE LEARNING.

F. Jacobson & Sons

PEPTONA Will Help You

EFFICENCY IS THE KEYNOTE TO SUCCESS

Efficiency depends greatly on bodily health. A run down, nervous, poorly nourished system may prevent better accomplishment.

Peptona, our best tonic, is made to aid in such conditions. It will help enrich the blood, is an aid to relieving tired, nervous, "worn out" conditions.

It will act as an aid in convalescing from coughs, colds, bronchitis and other similar disorders, and to property assimilate your food.

Take Peptona. You will feel increased vigor for your daily duties.

For Sale Only by

Mc BRIDE Drug Stores, Kingston, N. Y

The Rexall Store

DR. REUBEN E. SMITH

VETERINARIAN

597 BROADWAY, KINGSTON, N. Y.

Office Tel. 1550; Residence, 1249-W

William S. Downey

Specialist in

TREES, PLANTS, SOILS, INSECTS

LANDSCAPE GARDENER

597 Broadway KINGSTON, N. Y.

Telephone 1550.

WANTED MEN

We can use good men in our different departments. Experience not necessary. Steady job and good wages. 48 hour working week, general factory hours, 7 a. m. to 12 noon and 12:30 to 4:06 in the afternoon. Saturday 7 a. m. to 12 noon.

Press room and power house three eight hour shifts. Here is an opportunity for you to work in Poughkeepsie the finest city along the Hudson river and get in the automobile manufacturing game.

Apply to

Pouvailsmith Corporation

SMITH STREET, POUGHKEEPSIE, N. Y.

RED AND GREEN SLATE SURFACED ROOFING AND SLAG SHINGLES

RICHARD TAPPEN

Greenkill Ave., At Sterling St.

Conkey's Starting Food for Baby Chicks

is a ready prepared food that supplies the right elements for proper nourishment and vigor. Its use

Makes Chicks Sturdy

Prevents and strengthens them for regular vigor. Saves time, life and worry.

Lessens Leg Weakness

Canfield Supply Co

16-18 Strand 33-37 Ferry St.

KINGSTON, N. Y.

REPORT

all the news happenings that come to your attention to this office. It will be appreciated for every piece of news will make the paper more interesting for you as well as others. We want and with your help will print all

THE NEWS

Touring Cars by Trip or Hour — Day and Night Service

The Broadway Taxi Service

Phone 1431-M 602 BROADWAY

DR. SAMUEL T. LEVITAS

Announces the Opening of an ADDITIONAL DENTAL OFFICE IN THE KINGSTON TRUST CO., B'LDG., 518 Broadway.

TIME TABLE OF ULSTER & DELAWARE R. R.

IN EFFECT NOVEMBER 23, 1919.

Trains are due to leave this city as follows:

Rondout Sta., *6:30 a. m.; †2:00 p. m.

Union Sta., *7:20 a. m.; †2:35 p. m.

Trains are due to arrive as follows:

Union Sta., *11:35 a. m.; ‡6:05 p. m.; †6:55 p. m.

Rondout Sta., 11:55 a. m.; ‡6:35 p. m.; †7:25 p. m.

*Daily. ‡Sunday only. †Daily except Sunday.

City Comforts are chiefly running water. That's something you can have. One of our Leader Water Systems will give you bathroom luxury, kitchen and laundry comfort, and a fire protection with a water pressure equalling that of a small city.

You can have running water in stable, garden and field. The cost will be lower perhaps than you think. Let us give you an estimate on your needs. Hand, gasoline or electric driven.

L. F. Bannon

402 Broadway

Kingston, N. Y.

RONDOUT SAVINGS BANK

20 FERRY ST.

J. E. DERRENBACHER, President.

DEPOSITS $4,500,000

Interest at rate of 4 per cent per annum was declared for six months ending December 31, 1919.

OPEN 10:00 A. M. TO 3:00 P. M.

SATURDAY 9:00 TO 12:00

ULSTER COUNTY SAVINGS INSTITUTION

280 Wall Street, Kingston, N. Y.

INCORPORATED 1851.

WILLIAM C. SHAFER, President.

HARRY R. BRIGHAM, CHARLES S. WOOD, Vice-Presidents

J. M. SCHAEFFER, Secretary.

JOHN E. ALLIGER, Treasurer.

JAMES J. O'CONNOR, Teller.

JOHN R. T. HALL, Bookkeeper.

PHILIP ELTING, Attorney.

TRUSTEES:

John B. Alliger, George Hutton, H. R. Brigham, G. D. B. Hasbrouck, David Burgevin, W. H. Harrison, Howard Chipp, J. M. Schaeffer, Abram V. DeGraff, Wm. C. Shafer, Philip Elting, C. S. Wood, Ogden F. Winne.

Deposits over SIX MILLIONS. The oldest and largest Savings Bank in Ulster County.

ALL BUSINESS STRICTLY CONFIDENTIAL.

Kingston Savings Bank

273 Wall Street, Kingston, N. Y.

CHARTERED 1874.

OFFICERS:

MYRON TELLER, President.

GEORGE BURGEVIN, V. R. VAN WAGONEN, Vice-Presidents.

CHARLES TAPPEN, Treasurer.

CHARLES H. DE LA VERGNE, Assistant Treasurer.

HARRY ENSIGN, Accountant.

JAMES A. BETTS, Counsel.

TRUSTEES:

James A. Betts, Delancy N. Mathews, George Burgevin, Ervin E. Norwood, Zadoc P. Bates, Abram D. Roos, Sam Bernstein, Charles Tappen, Everett Fowler, Myron Teller, John E. Kraft, V. R. Van Wagonen, Lotus E. Wilson.

Deposits made on or before MAY 3, 1920, and remaining in bank until Jan. 1, 1921, will be credited with eight (8) months' interest.

Interest will be paid on all sums from one dollar to three thousand dollars.

Deposits commence to draw interest from the first of each month.

The Music Department

—OF—

FORSYTH & DAVIS, Inc.

307 WALL STREET

Is now displaying the well known

Columbia Grafonolas and Records

We have a large stock of machines and aim to carry the full list of records. Be sure you come in and hear the newest records released today, listed below.

New May Numbers of

Columbia Records

Ponselle's Tragic "Suicidio"

Thrilling and heartrending are the tones of this great dramatic soprano of the New York Metropolitan Opera Company in this tragic aria from *La Gioconda*. This *exclusive* Columbia artist portrays in purest melody all the grief and desperation of Ponchielli's poor ballad singer, betrayed and deserted by her lover, and about to seek solace in death. **49735—$1.50**

Hackett's First English Record

"I'd Build a World in the Heart of a Rose," that beautiful love ballad, is the first record sung in English by this famous New York Metropolitan Opera Company tenor, who makes records *exclusively* for Columbia. **78929—$1.00**

Seagle Sings Two Negro Spirituals

Real, honest-to-goodness negro revival hymns are Oscar Seagle's "Golden Crown" and "Standin' in de Need o' Prayer." They bring out all the beauty of this *exclusive* Columbia artist's great baritone. **A-2889—$1.00**

And 42 Other Great Selections

The 46 new Columbia selections for May include 2 grand opera arias, 2 popular songs by grand opera stars, 16 popular song hits, 4 orchestra selections, 2 negro spirituals, 2 revival hymns, 2 violin solos, 2 accordion duets, 2 descriptive monologues, and 12 dances, comprising 7 fox-trots, 3 waltzes and 2 one-steps.

Get the new Columbia Novelty Record Booklet. Every Columbia dealer has it

New Columbia Records on Sale at all Columbia Dealers the 19th and 20th of Every Month

COLUMBIA GRAPHOPHONE COMPANY, New York

COLUMBIA GRAFONOLAS Standard Models up to $300 Period Designs up to $2500

All of the New Columbia Records and a Complete Stock of Columbia Grafonolas

COLUMBIA SHOP

273 Fair Street
Phone 1272
Kingston, N. Y.

BASKETBALL BANQUETERS

High School Varsity And Midgets Stage Last Victory Over Landlord Pessenar's Excellent "Eats"—Coaches And Captains Thank Hard Working Teams.

Saturday evening the members of the Midget and Varsity high school basketball teams gathered at Pessenar's West Shore Hotel for their last game, the game with the "Necessity of Life, Eats" Needless to say, the boys played hard and worked knives and forks to a good advantage, dispersing, with their belts let out to the final hole, and the banquet table cleared of everything but the china and silver

"B." Bishop sat near the head of the table, so that all the feasters could watch him and make sure that they didn't try to "juggle their peas with a knife" or drink water with a teaspoon.

Bishop proved to be very efficient (as he is used to such spreads) and under his casual guidance, the food was carefully and without accidents stowed away.

The fellows, who were there, were surprised to "hear" that Chris Messinger liked soup Even the people at the Union Station across the street "heard" him.

Jimmy Winters was rather disheartened when the waiter brought him his milk with the information that Mr. Pessenar did not furnish "nipples," when he served milk to his "young" customers

The banquet was one which will long be remembered by the followers of the "round horsehide"

Mr Pessenar showed that he liked to do things in the best possible way, when he went to Long Island purposely to get the turkey for the boys' little festivity.

The menu

Soup
Chicken with rice
Celery
Baked sea trout a la Parisian
Roast
Long Island stuffed turkey with apple sauce
Waldorf Potatoes
Ice cream Fruit cake
Tea Coffee Milk

After everyone's wants, wishes and whims had been satisfied Toastmaster H C Klingbeil took charge Mr Klingbeil was the successful and able coach of the basketball teams this year After a few complimentary remarks to the teams he introduced Captain "Wes" Thompson of the varsity quintet

Captain "Wes" expressed his appreciation at the support he had been given by the fellows during the season and hoped that next year a much more successful season may be enjoyed by the players

Captain "Bill" Albrecht of the "Shrimps" was called on next and he too thanked his men for their loyal support

Artillery" Sears, one of the fellows who did a great deal to make the season a success was asked to say a few words He ended up with a toast to Mr. Klingbeil, who goes to Syria next year In his toast he said that he hoped that Mr. Klingbeil would give the fellows a chance to see his "harem" after he had it well established in his future home.

Manager "Doc" Norwood of the varsity, delivered the serious idiotic address which the toastmaster kindly willed to him.

Manager "Mickey" MacMillan of the Midgets gave a simple monologue in Polish.

Captain "Lil Liza James" of the 1920 baseball team expressed his hopes that the fellows would stand by him as they had by the other captains

Captain "B" Bishop instructor in table etiquette and leader of the football team of 1920, gave a short address

Then came the last special, but not the least by any means, that of Mr McIntyre, the football and baseball coach He leaves at the end of the school year for Geneva, where he will act as principal, but he takes the best wishes of the athletes of the school, who admire and respect him, for he's a good sport and companion.

Those who were at the banquet: Coaches Klingbeil and McIntyre, captains Wesley Thompson, varsity basketball; William Albrecht midget basketball; Barensten Bishop varsity football and varsity basketball guard; James Winters, baseball, and midget guard; managers, Charles MacMillan, midgets; Wilson Norwood, varsity basketball; Larry Goldberg, varsity forward, Wilford McAndrew, varsity forward; Robert Meeker, varsity center; Clifford Sears, varsity substitute; Maurice Davenport, varsity substi- forward; Robert Meeker, varsity centitute; John Bott, varsity substitute; Arthur Thompson, midget forward, Walter Foster midget center, and Chris Messinger, midget guard.

Some Whispering!

According to an ancient Irish superstition, a vicious horse could be tamed by whispering the creed in its right ear Fridays and in its left ear on Wednesdays till it was cured, which was merely a matter of time, unless it had been born at Whitsuntide, in which case it was incurable.

Patience the Greatest Elixir.

Life has such hard conditions that every dear and precious gift, every rare virtue, every genial endowment, love, hope, joy, will, uprightness, benevolence must sometimes be put into the crucible to distill the one elixir—patience.—Gail Hamilton.

Giving Them Their Due.

The man with brains who does not use them is a sluggard; shame him. The hard worker with few talents is a drudge; encourage him. The man with talents who works hard to make the most of them is a genius; praise him.

L. B. VAN WAGENEN CO.

Operated by The Ross Stores Inc.

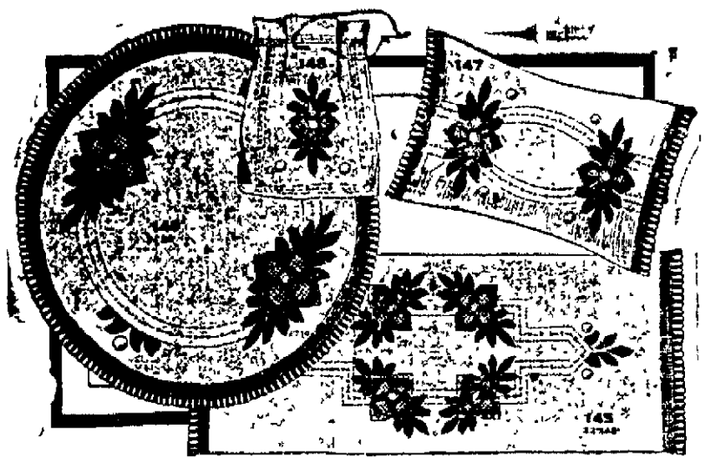

Art Needleworkers!

¶ We are showing most every new idea in embroidery and needlework. Those who employ their spare time by making fancy and useful articles will find a complete assortment of the real good silk flosses, cottons and yarns. To beginners our expert will give the needed helpful advice.

Stamped Goods:

Huck Towels, guest size	39c	Linen Color Library Scarfs	$1.98
Huck Towels, large size	65c	Linen Color Pillow Tops	$1.39
Turkish Towels, —complete with floss	95c	Pillow Cases, pair —hemstitched for crocheting	$2.50

¶ Royal Society Packages consisting of stamped pieces with material for working:

Gowns, Chemise, Envelopes, Corset Covers, Children's Dresses, Hats, etc., in simple and elaborate designs.

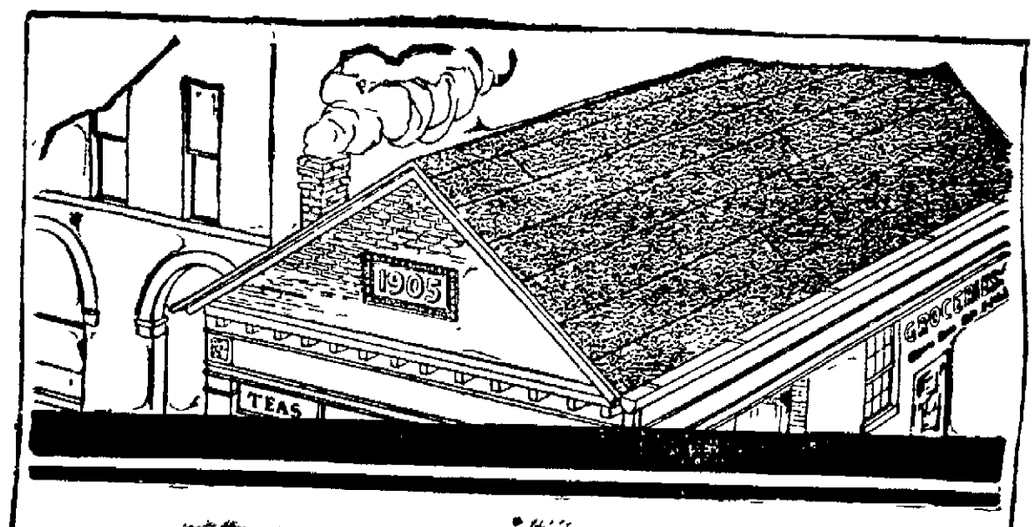

Why You Should Buy Guaranteed Roofing

When you buy roofing you want durability as well as shelter. You want to know that it will last long enough to make its average cost per year a reasonable figure.

That is why Certain-teed should appeal to you. For, when properly laid, Certain-teed Roofing is guaranteed for 5, 10 or 15 years, according to weight.

The guarantee adequately protects your investment, but it does not accurately measure Certain-teed's life. In fact no one knows just how durable Certain-teed is, because in no case has it ever been known to wear out on the roof.

And Certain-teed is more than durable. It is weather-proof, fire-retarding and spark-proof. It effectively shelters your property.

With all these advantages, Certain-teed Roofing costs less to buy, less to lay and less to maintain, than any other type of good roofing.

See your dealer about Certain-teed. He either has it or can get it quickly from a nearby Certain-teed distributing center.

Certain-teed Products Corporation
General Offices, St. Louis
Offices and Warehouses in Principal Cities

Certain-teed

PAINT - VARNISH - ROOFING & RELATED - BUILDING - PRODUCTS

CERTAIN-TEED PRODUCTS

For Sale By

L. S. WINNE & CO.
FORSYTH & DAVIS, Inc.

St. James M. E. Deacons Found S. Cohen's Sons' Green Envelope in Collection Plate Sunday Morning Service

Huyler Van Wagenen, 83 St. James Street Picked Up Missing Package Saturday on Downs Street

Green Shower in City This Week

General Demetz, commander of the French forces in occupied Frankfort, reviewing his troops as they march to their barracks in the German city. This, as far as known, is one of the first photographs of French occupation of German cities to reach this country.

176 CONFIRMED AT ST. JOSEPH'S

A class of 176, composed of 15 adults, 84 boys and 77 girls was confirmed at St. Joseph's Church Sunday morning, the sacrament of confirmation being administered by the Rt. Rev. William Russell, bishop of the Diocese of Charleston, S. C., who was assisted by a number of other priests, the ceremonies being very impressive. The church was filled with relatives and friends of the members of the class.

After an interesting talk to those about to be confirmed, Bishop Russel administered the sacrament to each member, being assisted by Very Rev. Dean Hickey of the Ulster-Orange deanery, and Rev. John P. Neumann of St. Peter's church, this city. The full choir sang during the morning service. The sponsors were Miss Elizabeth Hannon and Miss Theresa Brophy for the girls, and Charles J. Mullen and Dennis Kavanaugh for the boys. Priests assisting in the ceremony were Rev. John H. Briody, rector of St. Joseph's, as master of ceremonies; Rev. Peter Spellman of St. John's, Stony Hollow; Rev. Martin P. O'Gara and Rev. Charles McCabe of St. Joseph's; Rev. Florian Rickert, C. SS. R., St. Alphonsus Monastery, Esopus; Rev. William Henry The Clove; Rev. Edward Higgins, Rosendale; Rev. Thomas Sanderson, C. SS. R., St. Alphonsus Monastery, Esopus; Rev. Stephen Donohue, secretary to the Bishop; Rev. Francis Lesniewski, Church of the Immaculate Conception; Rev. John DeKrom, chaplain Benedictine Sanitarium, Rev. Henry Fitzgerald, this city.

The Art of Not Hearing.

The art of not hearing should be learnt by all. It is fully as important to domestic happiness as a cultivated ear, for which both money and time are expended. There are so many things which it is painful to hear, so many which we ought not to hear, so very many which, if heard, will disturb the temper, corrupt simplicity and modesty, detract from contentment and happiness, that everyone should be educated to take in or shut out sounds according to his or her pleasure.—Exchange.

Listen to Friend's Admonition.

It is a strange thing to behold what gross errors and extreme absurdities many, especially of the greater sort, do commit for want of a friend to tell them of the great damage both to their fame and fortune. For as St. James said, they are as men "that look sometimes into a glass and presently forget their own shape and favor." The best thing for any man is the admonition of a friend.—Bacon.

MASONIC GRAND LODGE.

Meeting Tuesday to be Attended by Delegates From 800 Lodges.

Representatives of Kingston and Rondout Lodge of this city will attend the state grand lodge of Masons, which will meet in annual communication at 2 o'clock Tuesday afternoon in the grand lodge room in the Masonic Hall, in 23rd street, New York city. Delegates from more than 800 lodges will attend, representing about 250,000 members. One of the subjects to be considered is the effort to raise an endowment fund for the support of the Memorial Hospital now being built on the grounds of the Masonic Home and School at Utica. It is dedicated to the memory of those who lost their lives in the war. William S. Farmer, the Grand Master, will preside and the communication will continue on Wednesday and Thursday.

MARBLETOWN.

Marbletown, May 3.—Mr. and Mrs. C. C. Oliver, Jr., and family visited in Kingston on Saturday.

Miss Edith Lockwood has purchased a handsome Reo runabout car.

Miss Ella Barnard was a visitor at Kingston on Saturday.

Mrs. L. Hover of Kingston was a guest of her parents, Mr. and Mrs. Jones, on Sunday.

Mr. and Mrs. C. Schipp spent Wednesday in Kingston.

We are glad to learn that Mrs. Jesse DuBois, who underwent a serious operation some time ago, is getting along nicely.

Miss E. Lockwood spent the week end with her aunt in Kingston.

Miss Olive Terwilliger is stopping for a time with Mrs. J. DuBois.

ORPHEUM THEATRE

3 DAYS—TONIGHT, TOMORROW and WEDNESDAY—3 DAYS

KINGSTON'S FAVORITE SHOW

SUNSHINE GIRLS

With that Funny Little Comedian

Charlie Neil

IN NEW AND UP-TO-DATE

MUSICAL COMEDY

A New Show Every Day

TONIGHT'S FEATURE

DELORES CASSINNELLI

—IN—

"The Right to Lie"

Mat. 2:30 - - 30c
Even. 7 and 9 - 25c - 35c

INCLUDING WAR TAX.

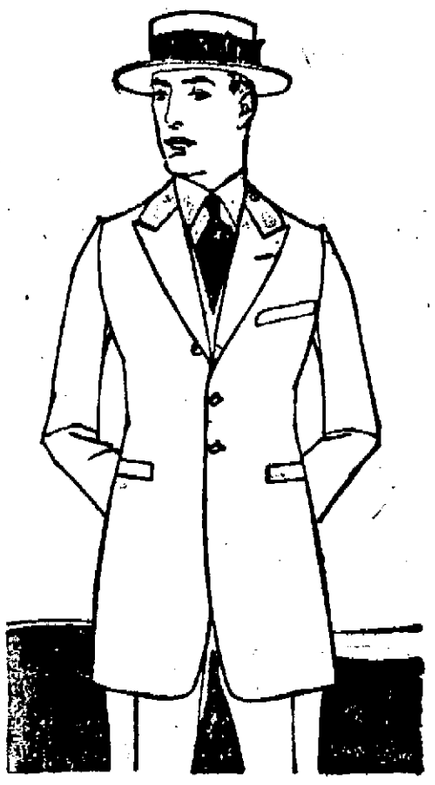

The Croydon

is young enough for you—
Are you young enough for the Croydon?

The Croydon is one of the most famous models Hickey-Freeman produce.

It is a snug-fitting style, with a high armscye, welt pockets, peak lapels, soft fronts, rope shoulders, and the lines of twenty-one.

And a man feels he is in the Spring of his life when he wears it.

Liberally hand-tailored, of course—that is the Hickey-Freeman custom!

H. MARBLESTONE'S

Hickey-Freeman Clothes

Cor. Wall and North Front Sts., Kingston, N. Y.

FIRE SALE!

COMMENCING

WEDNESDAY MORNING, MAY 5, 1920

AT 10 O'CLOCK

Ladies' and Misses' Tailored Suits, Coats, Dresses, Waists, Separate Skirts, Sweaters, Etc.

All Offered At Bargain Prices On Account Of Our Recent Fire

You know the high class manner in which this business has always been conducted. And you know, too, that Lovin's has always offered you the highest-class Merchandise to be found anywhere on the Hudson River outside of New York City itself.

Our unfortunate fire makes it necessary to dispose of our entire remaining stock at ONCE, so that we may begin again with an entirely new stock of everything.

Our loss is your gain. We shall offer our entire stock at great reductions which you can see for yourself. The original price tickets, marked in plain figures, will be left on all goods, and the new REDUCED prices will be marked in blue pencil on the back of these self-same tickets.

The only damage to these goods is that they have the odor of smoke about them. (Any article that may have been touched by water will be offered at SPECIAL low prices.)

This is your opportunity to obtain some wonderful bargains at a tremendous saving.

Remember, the Sale opens at 10 A. M., WEDNESDAY, MAY 5 th. Those who come early will have the choice as to colors and sizes.

326 WALL ST. LOVIN'S KINGSTON, N. Y.

Grocers tell us most women who have tried it, re-order

FELS WHITE SOAP

because it quickly whips up into a thick, heavy, cleansing lather.

You, too, will like it—if you prefer a white laundry soap:

Try Fels White today!

FELS WHITE SOAP

MADE BY FELS & CO. PHILADELPHIA

At your grocers

RUGS and LINOLEUMS

ALL first-quality goods and all at low sale prices

FELT BASE FLOOR COVERING

Serviceable quality, 59c sq. yd.

Gold Seal Congoleum Rugs—Neat Oriental designs—Ideal for indoor or porch use.

9 x 12 - $14.98
3 x 9 - 1.98

EXTRA HEAVY WOOL & FIBRE RUGS

Very choice selection of patterns, - $12.48

JAPANESE GRASS RUGS

Cool and sanitary, attractive—Green, Brown, Blue, backgrounds.

9 x 12 - $9.00
8 x 10 - 8.00
6 x 9 - 6.00

CORK LINOLEUM

Solid Cork foundations with Burlap back. Attractive patterns.

$1.10 sq. yd.

RUG—BORDER

1 yd. wide - 59c yd.
2 ft. wide - 50c yd.

We are now showing a wide variety of Axminster Rugs. Prices lower than elsewhere.

Kaplan Furniture Co., Inc.

14 E. Strand, Downtown, Open Evenings

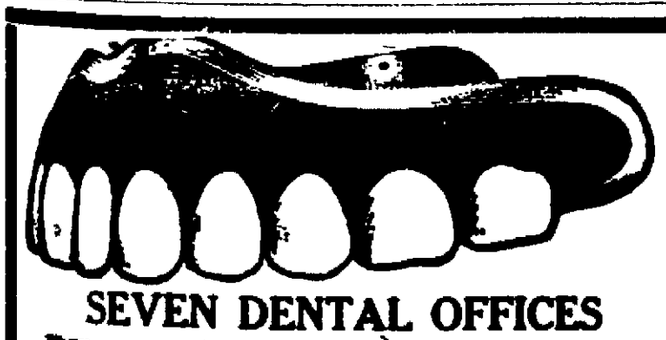

SEVEN DENTAL OFFICES

There are seven Cady Dental Offices: 226 Broadway, Brooklyn; 1360 Broadway, Brooklyn, Peekskill, Middletown, Newburgh, Poughkeepsie and Kingston. The Cady Dental Corporation has been established a quarter of a century. These seven modern and handsome dental offices could not have grown to their present size except by giving the public good service.

CADY DENTAL OFFICE

No. 324 WALL STREET KINGSTON, N. Y.
Hours 9 a. m. to 9 p. m. Sundays, 9 a. m. to 1 p. m.

Traffic Trucks 4000 lb. Capacity $1495

Traffic Motor Truck Corp. Mfgs. CHASSIS St. Louis, Mo.

Kingston Motor Car Exchange

'Phone 945-W. 56 Emerson St.

KINGSTON, N. Y.

AIR MAIL SERVICE REGULAR IN ITALY

Postal Department Doesn't Like Innovation, But It Proves Its Worth.

The air mail service begun in Rome during recent railway and postal strikes has proved such a success that the government is making it permanent, charging an extra 6 cents fee for each letter up to 15 grammes. This fee is too small to cover working expenses and probably will be raised. Airships and small airplanes now ply regularly with mails and parcels between Rome and Milan, Rome and Pisa, Naples and Foggia.

The ministry of transportation is having a friction with the ministry of posts, which sees through bureaucratic spectacles and is averse to modern methods. The latter ministry actually refused to accept mails brought to Rome by one airplane because the list of mail bags had been made out by the pilot, who is not an authorized post official.

All official correspondence, the mail of deputies and of large business firms is going by airplane now, in spite of protests from the ministry of posts.

SAYS MODERN MEN ARE NOT "SISSIES"

Mrs. Clarice M. Baright, a practicing attorney of New York, takes exception to statement by a Chicago physician, William J. Hickson and F. H. La Guardia, president of the New York board of aldermen, who agree that American men are being made "sissies" by modern women—she says the latter day men are as "manly" as ever, so there.

GUAM LEADS EASY LIFE

Small Island in Mid-Pacific Not Worried by High Prices.

Guam, a small island in mid-Pacific, has no peace treaties or policies, no candidates or elections, no income taxes or poorhouses and high prices cause no worry. Added to this is a good American government.

Land is fertile and the sun works overtime for Guam. The 15,000 natives exact a living from the soil with a minimum of effort, raising enough only for their own needs. The internal government has a fish, meat and vegetable market where produce grown on the government farm is sold.

The government passed a labor law, compelling every able-bodied man to cultivate a bit of land, when war and a destructive typhoon came. The natives didn't object, but worked in groups so they could talk. In a year there were just five cases for charity.

Guam youngsters have it easy, as school sessions are only half a day, and there aren't enough teachers. School ages are from seven to twelve.

PHONES AT MILE POSTS

Plan to Install Public Pay Stations on Ohio Highways.

The proposal that public telephone pay stations be installed along Ohio's highways has been made at Columbus.

The suggestion was made by City Councilman Milton W. Westlake.

Westlake will urge the telephone companies to co-operate in putting into operation the proposal that a telephone be installed at each mile post. Then, in the event of a breakdown, a blowout, or other trouble, the traveler would be not more than half a mile from a telephone.

Living Costs Boost Alimony Payments.

Pointing out that her former husband was able to pay more alimony because he was receiving a larger salary than when she obtained her divorce, Mrs. Grace Nixon has won her suit at Topeka, Kan., for increased payments.

Silly Beliefs.

There are still some places where people believe a felon on the finger is caused by having pointed the finger at the moon, and that some headaches are caused by having one's hair cut while the moon is crescent.

JOHN WANAMAKER

NEW YORK AND PHILADELPHIA

All the Great Newspapers of the United States Printed Last Week

the startling statement presented in the left-hand column as to the high cost of "necessaries," which please read.

[Signed] John Wanamaker

The facts authoritatively given out by the chiefs of financial operations in this great country put a new pressure upon us as merchants to do something to create a breakwater against this higher wave of costs said to be still rising to submerge the people by increasing their burdens.

This Pioneer Store

consisting of the first "Different Kind of Store," grown from a seed planted in Philadelphia almost 60 years ago, now includes what was formerly the A. T. Stewart Store in New York. Today it owns at actual selling value and has in store ready for delivery—more than twenty millions of dollars in fine, fresh merchandise.

All of these sixty years the people have done well by us. Certain principles have guided us from the first from which we have never deviated.

1. The people finding that we dealt only in trustworthy goods found out that they were well chosen, justly priced, and that we could be depended upon every time.
2. We never have marked up over-values on tickets to create markdowns, and we never will.
3. We made good in all our undertakings without upholstered advertising.
4. Our business has constantly increased, and has never ceased to go ahead.

At this particular moment when the highest financial authorities point out the probability of still higher prices, we believe that we have an incumbent duty to at least try to do something for our good customers to help them bear the excessive burdens of the hour, and to continue the effort initiated by our Million Dollar Sales in 1917 to break the back-bone of high prices.

Therefore, with but one reason only, that of a conscientious sense of duty,

The Founder Puts at the Disposal of the Public

for a limited time, beginning today

Twenty Millions of the Best Merchandise

that has been bought for cash—not selecting a few articles here and there at lowered prices at the end of a fashion season, which is usual, but by offering

The Full Retail Stocks of both our Stores

In New York and Philadelphia

—from end to end and from top to bottom (saving, say, $50,000 or less worth of articles taken in with restrictions we cannot honorably change)—

at 20 per cent. deduction from actual prices

the deduction to be made at time of purchase

Further, in order to influence manufacturers and speculators holding goods for higher prices who may be in want of money at this time when they may find it is scarce and at a high rate of interest,

we now hereby agree to expend
one Million Dollars each week
in taking over any desirable merchandise
and paying cash for it the day of delivery
in order to continue these sales

hoping thereby with this great outlet to begin grading down prices if even a little. We pledge ourselves to give our customers every advantage possible in keeping up the sale by means of any reductions we can get from the manufacturer in expending this money.

In one sense, this all means that we are, by these privileges, taking our valued customers into partnership with us to effect a great purpose.

In all our years we have

Never had a finer or larger stock
Never been so much prospered with large sales
Never been so strongly equipped from every point of view as we are today to conduct such an operation which is wholly for the benefit of the public.

We are simply mastered by a spirit of duty to help the people who have helped us in this renewed effort to start a movement in lowering selling prices of merchandise and bring on more quickly the "better days ahead" to this nation.

[Signed] John Wanamaker

May 3d, 1920

Please reciprocate by paying cash if practicable, by carrying parcels that are not too large nor heavy, by selecting carefully and not returning goods, and by not asking for C. O. D. delivery or goods on approval.

THEY SURELY ARE WONDERFUL LITTLE WORKERS—

FREEMAN ONE-CENT-A-WORD "WANT" ADLETS

The AMERICAN LEGION

WITH THE POSTS OF THE NATIONAL SERVICE MEN

(Copy for This Department Supplied by National Headquarters of the American Legion)

STARTS FUND FOR BUILDING

Indianapolis Chamber of Commerce Heads Movement for Memorial and Permanent Headquarters.

The Indianapolis chamber of commerce is raising a fund for the erection of a war memorial building to be the permanent national headquarters of the American Legion which, with appropriations by the city, county and state, promises to run to several million dollars.

"Every citizen of the city of Indianapolis and every organization owes a debt of appreciation and gratitude to the men who so ably and persistently and skillfully carried on the campaign for Indianapolis," said Charles F. Coffin, president of the Indianapolis chamber of commerce, which contributed to a fund to send a large delegation to the Minneapolis convention.

"There is now an obligation as well as an opportunity upon the citizens of Indianapolis to show that they all appreciate the significance of the fact that the headquarters of the great organization are to be permanently located in Indianapolis. It is not enough simply to have obtained them. I think you will agree with me that the least the city of Indianapolis can do is to supply the Legion ample grounds free of charge upon which they will erect one of the handsomest buildings that Indianapolis has ever had.

"Bringing the headquarters of this organization to Indianapolis is not like bringing a factory or industrial plant to the city. With this organization comes a power from which will go influences for law and order and civilization."

The fund started by the chamber of commerce grew quickly. The county commissioners shortly took steps looking to a half million dollar bond issue the county's contribution to the fund. The state legislature is expected to make appropriation for the memorial and the Legion posts will canvass the state for contributions to what will probably be a $5,000,000 or $6,000,000 memorial fund.

A plan is now under consideration to purchase two city blocks lying between two parks which would clear a plaza between the city post office on the south and the city library on the north which the new memorial building would face.

POPPY AS MEMORIAL FLOWER

Tacoma (Wash.) Post Adopts Resolution Urging Flanders Fields Blossom Be Made Official.

A request has been received by Franklin D'Olier, national commander of the American Legion, to have the Shirley poppy adopted as the memorial flower of the Legion. The request originated with the Edward R. Rhodes Post No. 2 of Tacoma, Wash., which has adopted a resolution favoring the adoption of the poppy.

The resolution adopted by the Washington post was as follows:

"Lest we in the day's work, surrounded by home and happiness, forget our comrades who sleep in France, and here in the arms of the motherland:

"Lest we forget 'that greater love' of these American boys who 'gave their lives for their fellow men.'

"Lest we forget that 'In Flanders fields the poppies grow, among the crosses, row on row,' and that nature seems to have raised in these simple flowers the most eloquent monument—a waving scarlet blessing over their graves:

"Be it resolved, That the Edward R. Rhodes post, American Legion, inaugurate a movement to have the Shirley poppy adopted as the Memorial flower of the American Legion.

"That the American Legion take steps to assist and urge that every public park, cemetery, and every private garden, in gratitude to the men who made the supreme sacrifice, do, during the coming spring and summer, and every spring and summer thereafter, revere the memory of our soldier dead by setting aside a plot for continued display of waving red poppies.

"That a red poppy be worn by every member of the American Legion on Memorial day."

It is probable that a similar resolution will be introduced by the post at the next convention of the American Legion, which is to be held in Cleveland, O.

Is M. P. in His Home Town.

Clyde, Ohio, has elected a member of Orrin G. Franks Post, No. 22, of that city to the office of city marshal. Not every vet. can be an "M. P." in his own home town.

IN CHARGE OF ORGANIZATION

Director of Division Loaned to the American Legion by War Camp Community Service.

Russell G. Creviston, director of the organization division of the American Legion at national headquarters, Indianapolis, has been loaned for that purpose by the War Camp Community service, with which organization he served as executive secretary in Minneapolis, prior to his affiliation with the Legion.

A Hoosier by birth, Mr. Creviston enlisted in May, 1917, in Company E of the Fourth Indiana infantry. He served as a private in this company for three months when he was elected as a candidate from his company to the second officers' training corps at Fort Benjamin Harrison, Indiana. Commissioned as a first lieutenant of infantry, he was given complete charge of the administration co-ordination section.

On April 5, 1918, he was selected by the committee on education and special training to help in the organization of a vocational training system. In this connection, he was transferred to the inspectors' division and given charge of the states of Iowa, Minnesota, Nebraska, North and South Dakota, where he established various student army training corps.

Upon the completion by the war department of the S. A. T. C. movement, he was transferred to the general staff and put in charge of the ninth district commission on training camp activities, with station in Kansas City, Mo. In this capacity he covered nine states of the Middle West, during which time he was charged with the bettering of conditions within the camps and non-camp cities that bear direct relation to the demobilization period. He was discharged June 7, 1919, and accepted a position with the War Camp Community service.

IS COMMANDER OF NEW POST

Corporal Bute Presides Over Recently Formed Organization at Walter Reed Hospital.

Corporal J. E. Bute was elected commander of the new post of the American Legion recently formed at Walter Reed hospital in Washington, D. C., where about 1,800 sick and wounded men are receiving treatment. Corporal Bute was the addressee of a Christmas greeting, which Franklin D' Olier, national commander sent to the ex-service men of the country.

In a letter recently received by Mr. D'Olier, Corporal Bute said:

"I very much suspect that you will be surprised to know that we have formed a very good post of the Legion here at the hospital. Two hundred and some signed the first night and it is near the four hundred mark now. I expect to have the post 1,800 strong by the first of the month.

"You may expect to hear some peculiar resolutions from us, but I am going to ask you to give us credit for wanting to help in any way possible ourselves and our brother comrades who have been back in civilian life for some time."

PLAN IS ENDORSED BY LABOR

New Jersey Unions and Labor Paper Editor in Favor of Americanism Program.

The Charles Henry Post No. 29 (New Brunswick, N. J.) secured the active co-operation of the local unions of the American Federation of Labor in the Americanism program which has been worked out by that post. Members of the post Americanism committee first explained in detail to the editor of the labor paper what their aims and plans were. They asked his help in advancing the cause of good citizenship and he not only publicly gave his editorial support, but offered space in his paper for publicity they wished for their work.

Members of the committee also went to the heads of various unions, and explained their aims and plans of campaign. The labor leaders, who were all patriotic Americans, were enthusiastic in their support of the legion's plans and at one of the early meetings of all the labor unions the committee presented an outline of the Americanism work, for which they wish to obtain the assistance of the unions.

SEVERITY IN THIS PENANCE

Hindu Pilgrims Make Long Journeys With Most Extraordinary Method of Locomotion.

An extraordinary Indian penitential pilgrimage takes place every year, invariably on a Tuesday, usually in the first half of May. The penance consists in the Hindu penitent's measuring his length on the ground from his home to the temple, often a distance of many miles.

The penitent throws himself on the ground at full length, and with a potsherd or a stone, makes a mark within reach of his fingers. Upon getting up he sets his feet on the mark, repeats the process, continuing to do this, with alternate rising and prostration, to the end of his journey.

The dress worn during the pilgrimage is exceedingly scanty, as the pilgrimage takes place during the hottest season of the year. If the journey is likely to take two or three days, the penitent may halt at night for food and rest, in which case he sets up some mark to show where he left the road, and resumes his journey from that point on the morrow. Only men are permitted to perform the penance, but women and children are allowed to accompany them on foot, supplying them with food and fanning them with punkahs made of palm leaves.

Upon arriving at their goal the penitents present their offerings in money or kind to the attendant priests, who utter a few words of benediction. Every few years there are deaths from exhaustion and exposure during the pilgrimage, but the enthusiasts are never deterred.—Detroit News.

GREATEST OF ALL VIRTUES

Gratitude Means Recognition of Amount of Good Which Has Been Bestowed by Others.

Gratitude means that memory has come to the aid of purpose, and that praise is reinforcing prayer. Gratitude links the past with the future, the debt incurred with the duty to be performed, the service received with the service rendered. The question, "What ought we to do for others?" cannot receive a proper answer until pains have been taken to weigh and value all that others have already done for us. Benevolence is largely an affair of memory and of the gratitude that memory inspires. The benevolence that is most beneficent does not begin, as some moralists seem to think, in a desire to do good to other people, but in adequate recognition of the enormous amount of good which other people have done to ourselves. Nine-tenths of what we have to give is a gift bestowed upon us, and only when this is realized does altruism rest upon its proper ground, or feel the full force of the motives which impel the individual to the service of others. Divorced from gratitude, all the social virtues would shrivel.—L. P. Jacks.

First Failures Not Fatal.

How often have we heard people say that if they had their lives to live over again they would do very differently at certain points! And, though we could see that they thought they meant what they said, we understood that they did not mean it very seriously, and that a second chance at life would probably not yield a much better result than the first one had. As a matter of fact not many of us have made such fatal mistakes in life that we have not had hundreds of second chances of overcoming very largely the handicap and disadvantage that they brought us. Indeed, the pathway of life for every man of us is strewn with second chances and new opportunities of making good. There is this to be said, however: a second chance may be a little harder to realize on than a first one would have been. But to say that a thing is hard is not to say anything about its possibility. A first mistake or a first failure may be bad, but does not decide a life unless we let it.—Montana Family Herald.

River Changes Its Course.

There is only one season of the year when one can visit Angkor (in the interior of Cambodia, French Indo-China), owing to a curious phenomenon known nowhere else in the world—the fact that the river Tonle-Sap flows inland part of the year and then turns and flows outward, in the opposite direction, for the remainder of the year. At such times as it flows inland, during and following the rainy season, there is water enough to float steamboats. When it flows outward it completely drains a large lake that forms part of the river bed and leaves the lake dry except for a small trickle down the center.

Word of Advice.

"Mr. Jobbles," said the head of the firm, "I notice there's a considerable item for meals in your expense account."

"Yes—I was entertaining customers and prospective buyers, sir."

"All right. I'm not complaining, but I hope you will bear in mind that we are selling tractors and not lady of the chorus, over here a tractor."—Birmingham Age-Herald.

WILL AGAIN HONOR MAGELLAN

Quadricentennial of His Famous Voyage Likely to Be Appropriately Observed in 1921.

March, 1921, will be a good time to visit the Philippines, for it will then be an even 400 years since Fernando de Magalhaes, as he was named in his native Portuguese, although better known, as English usage afterward changed it, by the name of Ferdinand Magellan, first visited the islands, discovering and taking possession of them for the crown of Spain. And plans are now under consideration to celebrate that anniversary in a way to outdo any celebration ever held in the Orient. One will hear, no doubt, a great deal about Magellan in the next 12 months, and the first navigator of the Pacific will reappear in newspaper columns and magazine articles; nor is it unlikely that his countrymen, prominent will revive over the Philippines in a proper pageant. The celebration, indeed, comes at an appropriate time, for the Pacific ocean is only just assuming reality in the thoughts of the great majority of Americans, and it provides historic background against which the modern islands can display their products, their development, and their opportunities for the investment of American capital. Like Columbus, Magellan was not seeking new lands for Spain. He set out to find a passage from the Atlantic to the ocean that Balboa had seen some years earlier on the other side of the continent, and having passed through the straits of Magellan, he believed that he was steering for the Moluccas, or Spice Islands. And so, incidentally, he found the Philippines.

The Constant Big Demand for POST TOASTIES

insures fresh stock from your grocer and a triple wrapping holds these most delicious of corn flakes crisp and appetizing, immediately ready for your table.

These superior corn flakes have flavor and substance which mark them distinct among corn foods.

Insist upon POST TOASTIES by name.

Made by Postum Cereal Co. Inc. Battle Creek, Mich.

LUCKEY, PLATT & CO.

POUGHKEEPSIE, N. Y.

An Unusual Event In

WOMEN'S WEAR

"Let's spring a surprise on our patrons, this month," said the general manager. "Ready," answered the merchandisers in chorus and so they got their heads together with the result that we are going to offer you this week, exceptional opportunities in Women's Wearing Apparel.

You can read about the prices in the advertisement below. What the apparel really is, you can see for yourself when you attend this wonderful event.

Sweeping Reductions in Women's and Children's Apparel.

Our entire stock of cloth suits, coats and dresses—all at a remarkable saving.

Smartly Tailored Suits—of tricotine exhibiting Tuxedo collars, snug shoulders and sleeves—slashed sides—narrow straps used as trimmings and natty criss-cross belts.

Tweed suits for the street, sport or travel. Many are the popular Kenyon models. All are marked with remarkable reductions in prices as shown below:

Suits that were $25.00..Now $16.67
Suits that were $27.50..Now $18.34
Suits that were $33.50..Now $22.34
Suits that were $36.50..Now $24.34
Suits that were $45.00..Now $30.00
Suits that were $53.50..Now $35.67
Suits that were $59.50..Now $39.67
Suits that were $66.50..Now $44.34
Suits that were $69.50..Now $46.34
Suits that were $75.00..Now $50.00
Suits that were $89.50..Now $59.67

Jersey Suits in plain and heather mixtures—desirable for all Summer wear.

Suits that were $29.50..Now $22.13
Suits that were $32.50..Now $24.38
Suits that were $38.50..Now $28.88
Suits that were $41.50..Now $31.13
Suits that were $42.50..Now $31.88

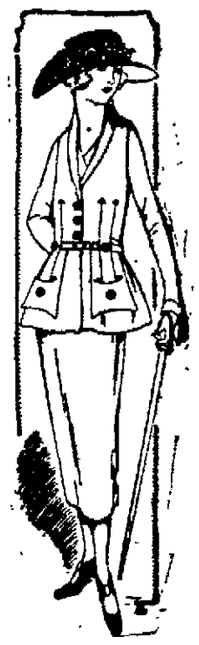

Great Reductions in Fine Dresses.

Beautiful models for women and misses. Beaded and embroidered Georgettes—printed Georgettes and Taffetas—Foulards and a few satins—not our entire stock but about 75 dresses in all—including a few desirable prices:

Dresses that were $31.75.Now $21.17
Dresses that were $34.50.Now $23.00
Dresses that were $36.50.Now $24.34
Dresses that were $44.50.Now $29.87
Dresses that were $47.50.Now $31.67
Dresses that were $49.50.Now $33.00
Dresses that were $59.50.Now $39.67
Dresse that were $63.50.Now $42.34
Dresses that were $67.50.Now $45.00
Dresses that were $71.50.Now $47.67

Other Dresses at Lower Prices.

Other Dresses that were $31.75 ..... Now $23.82
Other Dresses that were $39.75 ..... Now $29.82
Other Dresses that were $42.50 ..... Now $31.88
Other Dresses that were $45.00 ..... Now $33.75
Other Dresses that were $51.00 ..... Now $38.25
Other Dresses that were $52.50 ..... Now $39.38
Other Dresses that were $54.50 ..... Now $40.88
Other Dresses that were $59.50 ..... Now $44.63
Other Dresses that were $68.50 ..... Now $51.38

Evening And Class Day Dresses.

That were $26.00 .... Now $17.34
That were $39.50 ..... Now $26.34
That were $41.50 ..... Now $27.67
That were $49.50 ..... Now $33.00
That were $51.50 ..... Now $34.34
That were $56.50 ..... Now $37.67

Serge, Tricotine and Jersey Dresses.

Youthful and more mature models of the above materials—styles that are graceful and clever—some with long sleeves and others with short sleeves—plain tailored and embroidered. Suitable for street or sport wear.

Dresses that were $19.50.Now $13.00
Dresses that were $24.50.Now $16.34
Dresses that were $27.50 Now $18.34
Dresses that were $29.75.Now $19.84
Dresses that were $31.50.Now $21.00
Dresses that were $32.75.Now $21.84
Dresses that were $37.50.Now $25.00
Dresses that were $41.50.Now $27.67
Dresses that were $49.50.Now $33.00
Dresses that were $55.00.Now $36.67
Dresses that were $61.50.Now $41.00
Dresses that were $74.50.Now $49.67

Women's Coats and Wraps.

The high peak of value-giving is reached in this great reduction in women's and misses' coats—models which express true style and feature newest materials—half-lined and lined throughout with silk. All are marked at the following prices below:

$24.75 Coats.....Now $16.50
$27.00 Coats.....Now $18.00
$29.50 Coats.....Now $19.67
$33.50 Coats.....Now $22.34
$38.50 Coats.....Now $25.67
$43.50 Coats.....Now $29.00
$46.50 Coats.....Now $31.00
$51.50 Coats.....Now $34.34
$60.00 Coats.....Now $40.00
$67.50 Coats.....Now $45.00

Children's Coats.

New Spring models of popular materials and colorings:

Coats that were $15.00.Now $10.00
Coats that were $17.50.Now $11.67
Coats that were $19.50.Now $13.00
Coats that were $21.50.Now $14.34
Coats that were $24.75.Now $16.50
Coats that were $29.50.Now $19.67
Coats that were $32.50.Now $21.67

LUCKEY, PLATT & CO., POUGHKEEPSIE, N. Y.

Advertising in this paper will bring good returns on the money invested

THREE SPEEDERS TAKEN.

Soper and Walker Hale Autoists Before Court.

A. Paul Thomas of Woodstock was arrested Saturday afternoon by Motorcycle Officer Walker on a charge of speeding 28 miles an hour on Albany avenue. He was fined $3 in police court today.

Lester R. Kohler of Philadelphia was arrested Sunday by Motorcycle Officer Soper on a charge of speeding 30 miles an hour on Broadway. He gave cash bail for his appearance Wednesday.

R. W. Williams of New York city was arrested by Officer Soper the same day for speeding on Broadway 28 miles an hour. His cash bail of $10 was declared forfeited when he failed to appear in court today.

P. T. A. No. 4.

The Parent-Teachers' Association of School No. 4 will meet tomorrow afternoon at 3 o'clock at the school.

TO BOX 13.

Seats Go Fast For White's Bout With Ringful of Fat Women.

By Telegraph to The Freeman.

Chicago, May 3.—Charley White, the lightweight boxer, will don the gloves with thirteen fat women tonight in an effort to help them delete some of their surplus tissue.

The women are members of a city health department, "adipose squad," which has been undergoing scientific treatment in tummy reduction for several days.

Ringside seats are reported in great demand.

Kline to Have Uptown Shop.

L. Kline, for a long time a tailor on Abeel street, near Wurts street, has leased the store at 304 Fair street, and opened a tailoring shop, where he will make clothes to order, being an expert cutter and tailor.

MATTERS BEFORE SURROGATE GILL

In surrogate's court the last will and testament of Henry J. Schroeder, deceased, of the town of Saugerties, has been admitted to probate. Mary E. Schroeder is named as executrix. Value of estate over $5,000 real and not over $5,000 personal. The heirs are the widow, Mary E. Schroeder, one-half of the estate, the other half to be placed in trust for the four sons and one daughter, each of whom to receive $2,000 when they reach the age of 21 years, the income remaining to be divided when the youngest is of the age of 25 years. Byron L. Davis is the attorney for the petitioner.

Frederick W. McConnell has been appointed administrator of the estate of Caroline McConnell, deceased, of the town of Marlborough. Value of estate, $2,350. John Rusk, attorney for the petitioner.

Jacob Huben has been appointed administrator of the estate of Charles Huben, deceased, of the town of Rosendale. Value of estate, $75. Virgil B. Van Wagonen, attorney for the petitioner.

Kate R. Melbert has been appointed executrix of the estate of John Henry Melbert, deceased, of the city of Kingston. Value of estate, $700 real; $500 personal.

Surrogate Gill has assessed and fixed the collateral inheritance tax on the estate of William T. Day, on the report of County Treasurer Lounsbery under the taxable transfer tax. Cash value of estate, $4,950; persons entitled to the property, Louise K. D. Putnam and Frederick K. Day, each $1,650, tax $33 each. Myra C. Wall and Louise C. Ely, $550 each, tax $27.50 each; Elizabeth, Grace and Lylola Ely, $550 to be divided, no tax.

PORT EWEN.

Port Ewen, May 3.—Mr. and Mrs. Clarence Cole of Ulster Park were guests of Mr. and Mrs. Charles Beaver on Broadway Sunday.

Mr. and Mrs. Tuderoff and son have moved from the house of Samuel Paradee to the house of Samuel Tinnie on Broadway.

Mr. and Mrs. Ralph Atkins and family have moved from the house of Mrs. Amy Coons on Broadway to their new home on Hasbrouck street.

Miss Laura Onslow has moved into the house of Asa Markle on Schryver street.

Warren K. Van Vliet who spent the week-end with his family on Broadway has returned to New York city.

Mrs. John Lynn who was recently operated on at the Kingston City Hospital has returned to her home on Hamilton street.

Port Ewen Lodge, No. 656, I. O. O. F., will meet this evening in its rooms in Pythian Hall.

The Ever Ready Club will meet this evening at the home of Mrs. Samuel P. Tinnie on Broadway.

Captain Lewis Munson who has spent a few days with his mother, Mrs. S. W. Perrine, on Broadway returned to New York city Saturday.

A meeting of the official board of the M. E. Church will be held in the chapel Tuesday evening. The election of trustees will take place at this meeting.

Mr. and Mrs. A. M. Taylor and mother are moving from the house of Charles Leiching to their own home on Green street.

The regular monthly meeting of the Ladies Aid Society of the M. E. Church will be held Thursday, afternoon, May 6, at 3 o'clock. All members are requested to be present.

A meeting of the Women's Foreign Missionary Society of the Methodist Church will be held Wednesday afternoon at the home of Mrs. John Lynn on Hamilton street.

Thomas Tucker of Albany spent Sunday at his home on Broadway.

Jesse Ostrander of Kingston was the guest of Mr. and Mrs. Nelson Bovee on Riverside avenue Sunday.

ST. JOHN'S NEWS.

Rummage Sale Wiped Out Mortgage on Rectory.

This evening at 8 o'clock there will be an important meeting of the Men's Club of the parish at the parish house, at which time all arrangements will be completed for the coming supper which the men will give at the parish house on this coming Saturday evening from 5 to 8 o'clock.

There will be a meeting of the Altar Guild of St. John's Church held at the parish house tomorrow afternoon at 3 o'clock.

On Thursday evening at 8 o'clock there will be held the regular monthly meeting of the vestry at the rectory.

Announcement was made at the morning service at St. John's Church that the final result of the rummage and hat sale conducted by the women of the church under the supervision of Miss Helen Westbrook was $477.17. Out of this sum the women had paid the remaining $300 due on the mortgage on the rectory, wiping out that obligation. They had purchased two chairs for the chancel, and had contributed $35 for the care of a young Armenian girl. In addition the collection taken for the Near East Relief fund at the church on the previous Sunday amounted to $38.50, a most commendable financial showing for the church directly following a very gratifying special Easter collection.

Announcement was made of the diocesan convention to be held at Synod Hall, New York, Monday, Tuesday, Wednesday, May 10, 11 and 12.

BLUE MOUNTAIN.

Blue Mountain, May 3.—Owing to the stormy weather, the C. E. Social which was held last Tuesday evening was not very well attended. The sum of $17.16 was realized.

Mr. and Mrs. E. B. Myer and son, Floyd, and Anna M. Wolven motored to Leeds Sunday and spent the day with Mrs. Magdalene Mower at that place.

Mr. and Mrs William Hommel of this place and Mr. and Mrs. Wilson Hommel and family of West Saugerties spent Sunday with their sister, Mrs. George Davis at Cemenion.

Mr. and Mrs. William Algers of Washington, D. C., are visiting her parents, Mr. and Mrs. W. R. Howland.

Mrs. Anna Ostrom is spending some time at Ashbury.

Mrs. N. Schoonmaker and Mrs. M. Schoonmaker spent a day recently with Mrs. Charles Hommel at West Saugerties.

At a meeting of the church consistory held recently a call was tendered to Rev. James Amerman to be pastor of the church. Rev. Amerman who is now at Cobleskill will probably begin his duties here about the middle of May.

Mrs. A. Houtman of Brooklyn was at her summer home in this place the past week.

The Ladies' Aid Society is busy cleaning the parsonage for our new pastor, Rev. Amerman.

Mrs. W. E. Fulver is spending some time at New York city.

The Ladies' Missionary Society will hold its regular meeting in the church lecture room on Thursday afternoon, May 6, at 2 o'clock. Bible word, "Uphold."

Miss L. Bader entertained her brother of New York city over the week end.

Albany Avenue Baptist Church.

Prayer meeting on Thursday evening will discuss the topic, "Greatness and Service." John 21:15-19.

The Woman's Missionary Society will meet Friday afternoon at 3 o'clock at the home of Mrs. C. L. Smith, 69 Henry street. The program will include devotions conducted by Mrs. Charles Snyder, and sketches of "Peter Parker" by Miss Lucy Healy and "John Kenneth Mackenzie" by Mrs. D. B. Hendricks. Miss Lucy Merritt will recite.

Next Sunday morning M. S. Safford, secretary of the Y. M. C. A., will speak to the Go-to-Church Band, who will attend in a body and sit together. At the evening service stereopticon pictures will be shown illustrating Baptist mission work in foreign lands.

Knights of St. John's Meeting.

The Knights of St. John Commandery, 317, will hold its regular monthly meeting this evening at St. Peter's School at 8 o'clock. There is very important business to be transacted and all members are requested to be present. The grand convention, which will be held at Poughkeepsie next Sunday, will be one of the special subjects. This convention is sure to prove a very successful one, as the Poughkeepsie Commandery is doing all in its power to make it a very pleasant day for the visiting commanderies. The local commandery is growing slowly and more members are desired.

KINGSTON OPERA HOUSE

TUESDAY, MAY 4

Matinee and Night

MATINEE PRICES—25c, 50c, 75c

NIGHT PRICES—25c, 50c, 75c, $1.00

A WONDER SHOW for KIDS and GROWN-UPS From 6 to 60

Same Big Cast and Beauty Chorus that Played Philadelphia, Brooklyn, Chicago, Pittsburgh, Buffalo

Watch for "JASBO" the Trick Dog—"NERO" the Funny Lion

SEE THE WONDERFUL BATHING GIRL CHORUS

Seats Now Selling 'Phone 1668

Empty Seats Won't Last Long—Better Hustle.

THE Auditorium Tonight

"The 3rd Woman"

—WITH—

Carlyle Blackwell

And an All Star Cast

How many women does a man love—or thinks he loves—Before the one woman comes into his life, and he realizes the other were but passing fancies?

See This Unusual Picture

—ALSO—

ANN LITTLE

and

JACK HOXIE

—IN—

"LIGHTNING BRYCE."

15c 2:30-7-9 15c

TOMORROW

ENID BENNETT

—IN—

"THE VIRTUOUS THIEF."

NOW LET'S GO

MADE FAMOUS BY ITS WONDERFUL MUSIC

Circus Tonight--Bring The Whole Family!

WATCH YOUR HORSES!

WILLIAM FOX presents

Miss SHIRLEY MASON IN HER ELEPHANT MAN

The best and sweetest circus story ever screened

By Pearl Doles Bell Directed by Scott Dunlap

—ALSO PROGRAMMED—

BRAY PICTOGRAPH FOX MIGHTY NEWS

Sprightly Musical Setting

MULLER'S AUGMENTED CONCERT ORCHESTRA

GET THE MATINEE HABIT—

MATINEES Continuous 1 to 5 15c EVENINGS Continuous 7 to 11 20c

TUESDAY AND WEDNESDAY

THOMAS H. INCE PRESENTS

Douglas MacLean and Doris May in "23½ HOURS LEAVE"

By Mary Roberts Rinehart. A Thos. H. Ince Production.

By Mary Roberts Rinehart. A Thomas H. Ince Production.

A surprise attack. By the worst soldier in camp! Come to capture the general's daughter—in his B. V. D.'s!

Did he do it. You'll say so!

Of course, he went to the "jug" when his leave was up, but during that little love campaign—wow!

Nothing about war. Just youth, romance, doughboys and fun!

KINGSTON Opera House Performances Seven, Nine Tonight 15c

If you want to be pleasantly thrilled See Tom Mix in DESERT LOVE

A wonder tale of the long west Produced by WILLIAM FOX

A Story as overwhelming as the great Western plains, holding the very essence of adventure in its sweep of stirring narrative.

2:30 Coming Wednesday and Thursday 7 & 9

Blanche Sweet, in "Hushed Hour"

Kingston Opera House Friday Matinee and Night, May 7th

TOUCHING THE HIGH SPOT of MUSICAL COMEDY

JOHN CORT OFFERS THE KNICKERBOCKER THEATRE - N.Y. MUSICAL COMEDY SUCCESS

IT'S THE TALK OF THE COUNTRY

LISTEN LESTER

BOOK AND LYRICS BY HARRY L. CORT AND GEO. E. STOCKPORT MUSIC BY HARRY ARCH

DAINTIEST, DANCIEST CHORUS EVER SEEN ON ANY STAGE

Prices: Matinee—50c, 75c, $1.00, $1.50. Night—50c, $1.00, $1.50, $2.00.

Seat Sale Wednesday. Better Mail Your Order Now

LABOR BOARD TO SIT IN CHICAGO

By Telegraph to The Freeman.

Washington, May 3.—The railroad labor board will move from Washington to Chicago on May 17, Chairman Barton announced this afternoon.

Public hearings on the wage demands of the railroad workers will be closed here this week, Chairman Barton said

The law under which the board is created, provides that it maintain its headquarters in Chicago.

FIFTH MURDER.

Confessed By Harvey, Super-Bigamist of Los Angeles.

By Telegraph to The Freeman

Los Angeles, Cal., May 3—A fifth "wife" murder has been added to the fatal roll of victims Charles Andrew Harvey, alias Watson et al, claimed of his twenty "wives" according to a second calm confession of the multi-bigamist, and three additional killings of the arch criminal are confidently expected to be linked with "bluebeard" today. He could not bring himself to "remember" the murdered woman's name nor the date he pushed her from a rowboat into Lake Washington and beat her head down beneath the water with his oar until she drowned.

GOMPERS MAY ACT.

Labor Head May Intervene In Mexican Muddle.

By Telegraph to The Freeman.

Washington, May 3.—Samuel Gompers may take a hand in the Mexican muddle to bring First Chief Carranza to terms, according to Canuto Vargas, secretary of the Pan-American Federation of Labor who has just returned from the border where he had important conferences with representatives of organized labor in Mexico

BUILDING COLLAPSE.

Sixty Employed And Some Believed Killed

By Telegraph to The Freeman

Burlington, Vt., May 3—The three story building occupied by the Hoag Toy Shop, employing about sixty persons, collapsed this afternoon. It was reported several persons were killed. The collapse came almost without warning.

PENSIONS RAISED.

Civil War Vets Get Minimum of $50 Per Month.

By Telegraph to The Freeman.

Washington, May 3.—President Wilson today approved the pension bill, making $50 a month a minimum pension for veterans of the civil and Mexican wars.

THE JOINERS.

News of Interest to Members of Fraternal Societies.

A regular meeting of Division No. 4, A. O. H., will be held this evening. As important business must be acted upon, all members are urged to be present.

Puebla Federals Revolt.

By Telegraph to The Freeman

San Antonio, Texas, May 3.—Two regiments of Carranza rural troops stationed in the city of Puebla have revolted. This announcement was made at the Obregon headquarters here today.

Dr. Maxwell Dead.

By Telegraph to The Freeman

New York, May 3.—Dr. William H. Maxwell, for twenty years city superintendent of New York schools, died at his home in Flushing today.

Poles Entering Kiev.

By Telegraph to The Freeman

London, May 3.—Official dispatches received here at noon indicate that Polish cavalry troops are entering Kiev today.

New Glasco Doctor.

Dr. C. L. Gannon and wife of Brooklyn have located in Glasco, where the doctor will practice his profession.

Established 1894

C. D. HALSEY & CO.

Members of
New York Stock Exchange.
Mills Building, New York City

Investment Securities

BRANCH OFFICE
260 FAIR ST., KINGSTON, N. Y.

GEO. C. BROOKS,
Resident Manager.

Banking House of

HENRY CLEWS & CO.

Members of N. Y. Stock Exchange.
11, 13, 15, 17 and 19 Broad St., N. Y.

Interest allowed on deposit accounts subject to cheque. Stocks, Bond and Note Issues of Railroad and Industrial Companies Bought and Sold and conservative advances made thereon.

FOREIGN LETTERS OF CREDIT ISSUED
Dealers in

LIBERTY BONDS

NOTICE TO CREDITORS. In pursuance of an order of Hon. Walter S. Hill, Surrogate of Ulster County, notice is hereby given according to law, to all persons having claims against James Millard late of the City of Kingston, County of Ulster, deceased, to present the same with the vouchers in support thereof to the undersigned John E. Millard, Sarah J. Millard and Minnie M. Millard, the executors of the estate of said deceased, at place of business of James Millard & Son, Kingston, in the said County of Ulster, on or before the 10th day of November, 1920.

Dated May 3rd, 1920.

JOHN E. MILLARD
SARAH J. MILLARD
MINNIE M. MILLARD
Executors, etc., of James Millard, Deceased.

PROHIBITION FIAT AGAIN DELAYED

By Telegraph to The Freeman

Washington, May 3.—No decision was handed down today by the supreme court on the constitutionality of the prohibition amendment and the Volstead enforcement law. As the court recessed today until May 17, no decision in these cases will be rendered before that date.

FINANCIAL AND COMMERCIAL

By Telegraph to The Freeman

New York, May 3.—There was a good demand for many issues at the opening of the stock market today, with many issues making advances ranging from fractions to 5 points. After this demand was supplied, however, recessions occurred in the most active stocks. Steel Common advanced ¼ to 95⅜. Baldwin rose 1¼ to 114½ and then yielded to 113¼ Crucible Steel dropped 4 points to 141½ and Bethlehem Steel B after advancing 2 points to 90, sold off 1 point General Motors rose 5 points to 300 but quickly fell off to 294. Studebaker advanced to 109¼, but soon lost its upturn of 1¼. The oil issues displayed a strong tone. Mexican Petroleum advancing 1½ to 170; Pan-American Petroleum 1⅜ to 94⅜ and Royal Dutch ¾ to 110½. American Woolen was under pressure falling 4¾ to 110. United States Rubber advanced 1¾ to 100¼. Fractional losses occurred in the railroad issues

The market moved in many opposite directions during the forenoon, some of the industrial issues moving up sharply while others were in supply American Woolen dropped over 7 points to 107½ Steel Common after advancing to 95⅜, dropped to 94¼ Bethlehem Steel B advanced to 92 and Baldwin dropped from 114½ to 112½. Lackawanna Steel rose 4 points to 81¾. Columbia Graphaphone yielded 4 points to 35 Pan-American Petroleum was in demand for a short time, moving up to 93¼. Reading after selling up to 85½, reacted one point.

The market continued under pressure during the afternoon, many issues suffering heavy losses.

There was a rally of from 1 to 3 points in the afternoon when the call money rate went from 9 to 7 percent. The market closed strong, government bonds unchanged; railway and other bonds steady.

Quotations given by C. H. Halsey & Co., 15 Broad street, New York city, branch office, Warren Building, 260-2 Fair street, Kingston, N. Y.

2:55 P. M. QUOTATIONS.

Allis-Chalmers	35
American Sugar	127½
American Beet Sugar	92½
American Locomotive	94
American Car & Founder	132
American Smelting & Ref. Co.	
American Can	41
American Tel. & Tel	
Anaconda Copper Mining	37
Atchison, Topeka & Santa Fe	77⅞
Baldwin Loco	117¼
Baltimore & Ohio	31⅛
Brooklyn Rapid Transit	
Bethlehem Steel B	92¼
Canadian Pacific	116¾
Central Leather	71¼
Cerro de Pasco Copper	45
Chicago, Mil. & St. Paul	31½
Chesapeake & Ohio	51½
Colorado Fuel & Iron	35½
Corn Products	95⅛
Crucible Steel	137½
Distillers' Securities	39
Erie	12
Erie, 1st pfd	
Great Northern, pfd	
Great Northern Ore	37¼
Int. Nickel	19½
Inspiration Copper	52⅞
International Paper	63½
Kennecott Copper	28
Lack. Steel	
Lehigh Valley	41⅞
Marine	31⅜
Marine pfd	83½
Mexican Petroleum	174½
National Lead	77½
New York Central	69¼
N. Y., N. H. & H.	27½
Norfolk & Western	
Northern Pacific	73
New York, Ontario & Western	
Pennsylvania Railroad	40
Pressed Steel Car	
Pittsburgh Coal	
Railway Steel Sp'g	
Reading	84¼
Rep. Iron & Steel	95½
Southern Railway	29⅞
Southern Pacific	94½
Studebaker	107
Tobacco Products	83¼
Union Pacific	115¾
U. S. Steel	97¼
U. S. Steel, pfd	
U. S. Rubber	80½
Utah Copper	69⅛
Virginia Car. Chem	27
Westinghouse Electric	48½
White Motor	73¼

OPEN RICH MICA DEPOSITS

New Mexico Mines, Long Idle, Furnish Foundation for New Industry.

The commercial mica industry, which is just being opened up in New Mexico, promises, it is said, to be one of the most extensive of its kind in the United States.

For years this deposit, which stretches over the eastern and southern portion of Rio Arriba county and extends into Santa Fe county, has lain dormant, but it is now being developed after tests have fully demonstrated that the mica is equal in quality to the produced anywhere else.

Ground mica is used in the manufacture of paints, axle grease, roofing material, wallpaper, fire powder and as an adulterant in rubber, as well as for the manufacture of washers.

Her Collection of Husbands.

A woman who said she had had six husbands asked a London magistrate to grant her a separation. It is suggested that she is breaking up her collection.—Punch, London.

BOY SCOUTS

(Conducted by National Council of the Boy Scouts of America.)

SCOUTS LEARN BY WATCHING

The following were in a list of 125 subjects reported as having been observed by Harold Chastain, of Troop No. 10 of Oakland, Cal., while on a recent hike:

Eucalyptus tree, English sparrow, pine tree, sycamore tree, sage brush, manzanita tree, scrub or live oak, wild blackberry vines, nuhall sparrow, ground squirrel, western bluebird, cedar, bush tit, cottontail, dandelion, gnats, Scotch thistle, white willow, dog track, lizard, ferns, chickweed, laurel, weeping willow, bay trees, poison oak, buckeye, anna hummer, western robin, Brewer blackbird, mountain quail, pine tree blown down on ground, red willow, tree squirrel, serpentine, quartz, holly berries, western gull, nuthatch, Peter sporum, pampas grass, sandstone, woodpecker hole, lake (inland), russet-back thrush, black poplar, cattails, bees, cottonwood, toadstools, squirrel hole, frog, bones of some animal, cow trails around hill, mushrooms, ladybugs, butterflies, defective pine lump, chaparral, western robin, shrike, quail tracks, horse flies, spider on cypress, grasshopper, wild strawberries, moss, wild lettuce, flock of geese, Bermuda grass, filaree, song sparrow, milkweed, eucalyptus blown down, cactus plant, redwood stump, wild rose, large piece of redwood bark, chicadee, stink bean tree, large cobwebs, mosquitoes, squirrel track, beetle, madrone, wild gooseberries, snake hole, buzzard, bunch grass, foxtail grass, black ants, daddy longlegs, dragon fly, centipede, coyote skeleton, signs of beaver, large rabbit hole, snake tracks, lime formation, woodrat nests, large blade of grass, gopher holes, chipmunk, apple tree, pear tree, chicken hawk, heard cricket, linnet.

THE SCOUT SIGNALING TOWER

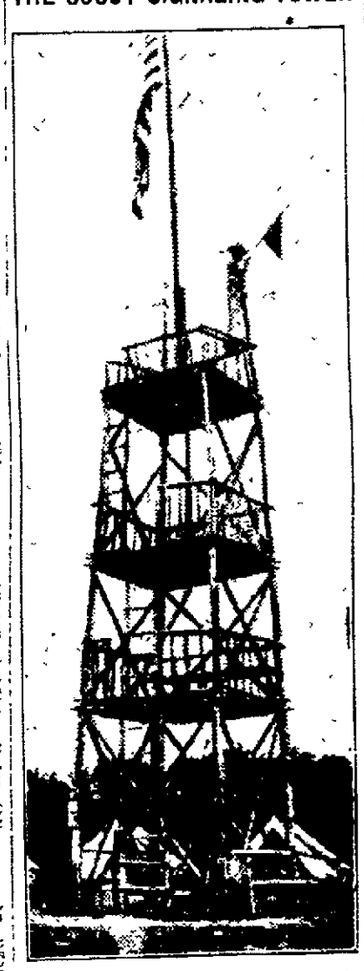

With Their Daniel Boone Axes, the "Kids in Khaki" Erected This Station.

CHANCE FOR MEN AS SCOUTS.

Frequently some men are heard to say: "I wish there had been boy scouts when I was a boy. I'd like to have had their chance of having a real gang and doing the things they do in the outdoors."

No one is too old to be a scout. There are 14,018 men serving as scoutmasters, and 17,203 hold commissions as assistant scoutmasters. For each of the 16,541 troops organized there is a committee of three men whose duty it is to back up the scoutmaster and assist the troop in every possible manner.

There is a crying need for more leaders, as there are thousands of boys waiting to get into troops. If you wish you had been a scout, you can at least lead the boys now to be scouts. It will do you a lot of good yet, and also do the boys a great amount of good.

There is nothing in life so full of genuine satisfaction as to hold the whole-souled admiration of 32 youngsters.

SCOUTS INSPECT PLAYGROUNDS.

An interesting phase of city survey study was the inspection of the vacant lots of Perth Amboy, N. J., by the boy scouts to ascertain the sanitary condition of playgrounds where small children were accustomed to gather after school hours. Three troops of boy scouts made a tour of vacant lots in the business and residential districts to find whether children's games were carried on near dangerous places, such as railroad crossings and street car lines.

Cutting Answer.

"Mr. Irwin," said the office clerk, "you broke a pair of scissors, and promised to buy a new pair to replace them. So far you haven't bought them." "Good," answered Mr. Irwin, "that's simply sheer carelessness."

It reached your eyes---
Did it reach your HEART?

You've seen the Interchurch advertising. In newspapers. In magazines.

You know that 30 great denominations are cooperating in a world plan to make each church and each denomination render bigger, broader service for all mankind. You know something of the needs that must be met—

—more and better hospitals
—more and better Christian schools
—more doctors abroad
—more teachers abroad
—a living wage for ministers
—Americanization
—meeting the rural problem
—an expanding program in our American cities
—an adequate program of Evangelism for the whole world
—to make the spirit of Jesus dominant in our national and world problem and program

You've read of this—it reached your eyes, but has it reached your heart?

Millions of members of our churches have already responded; Generously! The response is growing every day, every hour. But hundreds of thousands who are not connected with the churches, but are friendly to the Evangelistic and Philanthropic program of the churches, have not been reached—hence, this direct appeal.

If you have not been asked to give your share to this, God's work for mankind, give now and give from your heart.

NOW!

Give now. Don't wait longer for a canvasser to call. You need send no payment now—your promise will be sufficient.

Please fill out the pledge below. Give the maximum amount according to your ability to give or as you have been prospered—this has meant thus far amounts ranging from many hundreds or thousands per month down to $50 a month, $25 a month, $5 a month, $1 a month—even the smallest amount will help carry on the great work of the Kingdom of God just that much further. Write your address plainly and mail the pledge below today.

INTERCHURCH
WORLD MOVEMENT

The publication of this advertisement is made possible through the cooperation of 30 denominations.

Tear off and Mail TODAY!

In recognition of the goodness of God, I want to assist in making possible the enlargement of the missionary, benevolent, educational and philanthropic work of the COOPERATING CHURCHES IN THE INTERCHURCH WORLD MOVEMENT

And I hereby agree to give, for one year only, May 13th, 1920-May 13th, 1921, the sum of

$..... which I promise to pay in

.....monthly installments, beginning May 13th, 1920.
.....quarterly installments, beginning May 13th, 1920.
.....payment in full by check herewith.

(Indicate by cross-mark which method of payment you select.)

Name .....

Street Address .....

City ..... State .....

Send pledge or make out check to

GEORGE M. FOWLER, Treasurer, 45 West 18th Street, New York City.

CLASSIFIED ADVERTISEMENTS

One Cent a Word

Classified advertisements in this department will be inserted at the uniform price of one cent per word for each insertion. No advertisement less than 25 cents. If inserted but once. Orders may be left at our main office, 3-9 Broadway, or at our branch office, 280 Fair street. Also at the following places:

R. L. DULIN, 500 Broadway.
FRANK McNALLY, 530 Broadway.
WM. O'REILLY, 530 Broadway.
C. STRUBEL, 742 Broadway.

For the convenience of out-of-town advertisers, orders will be accepted at the following places:

WM. CONNORS, High Falls, N. Y.
WM. HUBEN, Rosendale, N. Y.
WM. McMULLEN, Ellenville, N. Y.
W. J. GREEN, Woodstock, N. Y.
N. VAN STEENBERG, Saugerties, N. Y.
W. TONDERLINDEN, Rhinebeck, N. Y.
A. D. WINNE, Ashokan, N. Y.

One Cent Per Word

No Advertisement Less Than 25 Cents.

WANTED.

WANTED—Girl or boy to button shirts. Millen, Aikenhead Company.

WANTED—One large rug, must be in good condition. "W." Post Office. Lake Katrine.

WANTED—Drug clerk with or without experience. Apply United Retail Chemist, 298 Wall street.

WANTED—We have a hotel customer for two used upright pianos. Send description and price to Gregory & Company.

WANTED—Counters and tables. Box 25, Uptown Freeman.

WANTED—Sanders and foilers. Fitzpatrick & Draper.

WANTED—Plain sewing. 66 Van Deusen street.

WANTED—Rollers and bunchmaker; highest prices paid. Palo Cigar Company, 51 Broadway.

WANTED—Ford ton truck or light delivery. Phone 915-W.

WANTED—Farm 5 or 10 acres. Fair location; stock and tools, $2,500.00. Address I. Paradies, 422 Gates avenue, Brooklyn, N. Y., or 19 Railroad avenue, Kingston.

WANTED—Highest price paid for old and misfit clothes. L. Levine, 311 Fair street. Telephone 1660-W.

WANTED—Your magazine subscriptions. We can give you best prices in club offer duplicated. Telephone 1509. O'Reilly's.

WANTED—To buy second hand clothes; high prices paid. H. Schwartz, 79 North Front street.

WANTED TO RENT—Small house in uptown section; all improvements. Mrs. W. T. Bradhead, 48 Abruyn street.

WANTED—Experienced cook. Mrs. John N. Cordts. Phone 531.

POSITION WANTED.

POSITION WANTED—Christian, 31, married, now in New York city, desires to locate in Kingston on May 10, ten years' experience, bookkeeping, credits, collections, correspondence, fine penman. Al references. Address with full particulars, Box 500, Kingston Freeman.

POSITION WANTED—Competent and experienced stenographer and general office assistant desires position; best references. Address "Competent," care Uptown Freeman.

POSITION WANTED—Jewish, good New York baker, wants position in country. Weichand, 6 Thomas street.

POSITION WANTED—Married man, age 29, city or country. Address "A. G.," Uptown Freeman.

POSITION WANTED—Head gardener or outside foreman on private estate; excellent reference. George Hummell, Box 133, Esopus, N. Y.

FURNISHED ROOMS

FURNISHED ROOMS—Furnished housekeeping apartments. Telephone 1117.

FURNISHED ROOMS—Two pleasant connecting front rooms, light housekeeping if desired. Phone 1747-M.

FURNISHED ROOMS—Two connecting attractive front rooms; private family. Address "Jane," Uptown Freeman.

FURNISHED ROOMS—59 Green street.

FURNISHED ROOM—In private family. Phone 666-M.

FURNISHED ROOMS—137 Clinton avenue.

FURNISHED ROOMS—Front room and kitchenette for light housekeeping. Phone 1117.

FURNISHED ROOMS—To let furnished light housekeeping apartment. 102 Hone street.

FURNISHED ROOMS—Two furnished rooms for light housekeeping; if desired, Mrs. Crane, 764 Broadway.

MISCELLANEOUS.

FURNITURE SAUSAGE; best in city. Apply H. P. Carr. Telephone 341-W.

DANCE DANCE

Old fashioned dance at McNamee's Hall, Saugerties, Friday night, May 7. Proceeds for benefit of Sacred Heart Church. Good music for dancing. Refreshments will be served. Admission 25 cents.

REAL COMFORT AND STYLE—No Bone corset has the essentials of a really perfect corset. The corset you have longed for. Comfort, style, freedom of action, full support and durability; guaranteed not to rust or break, and may be refitted if required. No Bone Corsetiere, Jessie A. Morse, 276 Downs street. Phone 1041-M.

HAVE YOUR OLD CARPETS made into rugs. Call or send card. M. S. Crispell, Agent Sanitary Rug Company.

MONEY TO LOAN ON CITY PROPERTY. J. Deane Hasbrouck, 280 Fair street.

ATTEND MORAN BUSINESS SCHOOL, Fair and Main streets. All commercial subjects, penmanship, shorthand, typewriting, mimeographing, filing; new classes, enter now.

ALL TYPES OF AUTOMOBILE SPRINGS repaired, reset and rebuilt. Stuyvesant Garage.

LOST.

LOST—A GOLDEN Rule book, No. 40[illegible] of Ponckie Savings Bank, payment stopped. If found, return to bank, 20 Fair street. All persons are cautioned not to purchase or negotiate same.

LOST—A piece of cotton material between Van Wagenen's store and Washington Park on John street. Finder please return to 372 Washington avenue.

LOST—Yellow blanket, with initials J. C. between Tech avenue and Clinton avenue. Return to M. Kaplan, North Front street. Reward.

LOST—Two wood crates from Warren's store, marked with blue paint, on way to Saugerties, Tuesday, May 4. Return to Mrs. Burton Johnson, 254 Partition street.

One Cent Per Word

No Advertisement Less Than 25 Cents.

FOR SALE.

FOR SALE—New and second hand furniture, stoves, carpets and floor coverings bought, sold and exchanged. M. Kaplan, 66 North Front street. Phone 1210-R.

FOR SALE—Steam laundry and all machinery. 112 Broadway.

FOR SALE—TWO TON TRAFFIC TRUCK. KINGSTON MOTOR CAR EXCHANGE, TELEPHONE 945-W.

FOR SALE—House, 10 rooms, brick, first class condition. Edward McGill.

FOR SALE—Seasoned wood, $5 per truck load; sawed or split. E. Clearwater. Telephone 802-J.

FOR SALE—Piano supplies, films, plates, cameras, printing paper, etc. O'Reilly, 530 Broadway.

FOR SALE—Property No. 7 Clifton avenue, eight rooms and bath; hot water heat. Melvin J. Schermerhorn, 86 Pearl street.

FOR SALE—House, all improvements, in nice residential section. Phone 531.

FOR SALE—Real estate, large list. DuBois & McCausland, 23 Broadway.

FOR SALE—Cord wood sawed in stove length $5.00 for two horse load. The F. A. Waters, Jr., Co., Inc. Phone 1656-R or 1753.

FOR SALE—Twelve room two family house, all improvements, lot 50x130 feet. Price $4,500.00. A. R. Elmendorf, 720 Broadway.

FOR SALE—Six room cottage, all improvements. Six room cottage, part improvements. Six room cottage with garage. Inquire Clinton, 221 Downs street. Phone 1466-J.

FOR SALE—Fine residence, downtown, brick eleven rooms, bath, lot 50x150, corner Crane and Walnut streets. Inquire Rondout Savings Bank.

FOR SALE—Airplanes that will fly, 5c. Warren's.

FOR SALE—Girl's bicycle. Phone 7-F-12.

FOR SALE—Ford touring car and roadster. Wm. D. Ryan, 455 Washington Ave.

FOR SALE—Houses and lots. Tel. 531.

FOR SALE—Fourteen room double house, all improvements; electric lights, splendid investment. Inquire 143 Elmendorf street.

FOR SALE—Bait fish. Williams, 309 Broadway.

FOR SALE—Twenty tons of good hay. J. E. Hardenburgh, Rosendale, N. Y.

FOR SALE—Two family house, fine location, $5,000.00; easy terms. J. E. Hardenburgh, Rosendale, N. Y.

FOR SALE—Twelve room house with basement, two acres land, vineyard that yields ton annually; fruit orchard, and barn; in city limits, ½ mile from business section of city. Sold for cash only. Price $3,000.00. Apply 159 Lincoln street or call 1170-W.

FOR SALE—Six room house, Downs street, all improvements. Price $2,900.00. A. R. Elmendorf, 720 Broadway.

FOR SALE—Jersey cow. R. F. D. 4, Box 4.

FOR SALE—Plate glass mirror. 32 West Chestnut street. Mrs. Tindale.

FOR SALE—Two family house, No. 4 Park street, near East Chester. Inquire Desmond, 55 East Chester street.

FOR SALE—Two family house on corner Chester street and Hasbrouck avenue. Inquire Charles Snyder, 659 Delaware Ave.

FOR SALE—One marble mantel with fireplace. Apply 690 Broadway.

FOR SALE—One 7 passenger FIAT touring car, roomy, especially adapted for a stage, in first class condition, new tires. J. A. Hiller, Hurley, N. Y. Phone 25-F-3.

FOR SALE—Chandler, Model 16, seven passenger, new top, good tires, many extras, perfect condition. $750, no less. C. L. Wood, Kyserike.

FOR SALE—Oldsmobile, 8 cylinder, 5 passenger touring. Price $600.00. George Eggleston, Rosendale, N. Y.

FOR SALE—St. Regis Everbearing red raspberry plants, 40c per dozen; $2.00 per 100. 12 Ardsley street.

FOR SALE—Select strawberry plants. 52 Cedar street, Kingston, N. Y.

FOR SALE—House, 52 Spruce street. Also house, 87 German street. Inquire 55 Hudson street or phone 1865-R.

FOR SALE—Private sale of household furniture; must be sold at once. 29 Emerson street.

FOR SALE—Horse manure for small gardens. Phone 30-R.

FOR SALE—Three Fords; Buick touring car. Ashokan Garage, 779 Broadway.

FOR SALE—Natural reed baby carriage and white reed bassinette; good condition. 68 Elmendorf street.

FOR SALE—Overland touring car in first class condition. Write 40 Partition street or call 101-J, Saugerties.

FOR SALE—Choice strawberry plants. 65 Cedar street.

FOR SALE—Barn and sheds at 257 Fair street. Phone 424.

FOR SALE—Dining room furniture, china closet, buffet, chairs, etc. Herzog's, 371 Wall street.

FOR SALE—Scripps-Booth roadster; good condition. Van's, 529 Broadway.

FOR SALE—Belgian hares and Flemish Giants. W. Heinle, Kingston, R. R. 1, Box 99.

FOR SALE—Good oak bed and springs, $3.00. 136 Clinton avenue.

FOR SALE—Sawed wood, $3.00 per load. Also lot of heavy second hand timber. John A. Fisher, 334 Abeel street.

FOR SALE—Bedding, lumber, shingles, cordwood, at Leibhardt, N. Y. Agnes Brown.

FOR SALE—2½ horse power kerosene and gasoline engine, with magneto, mounted on hand truck, slightly used and in perfect condition. Price $90. Louis Sauer, Gardiner, N. Y.

FOR SALE OR RENT—General store in small village in Catskills, doing good business. R. care Kingston Freeman.

FOR SALE—Remunerative my residence, 7 rooms and bath; all improvements, garage; fruit trees, berries, lot 30x125, 94 Delta Place. Phone 771-R. Immediate possession.

FOR SALE—Glen Mary and Wm. Bell strawberry plants, $6 per thousand. J. Herring, Lake Park, N. Y.

FOR SALE—Bargain mechanical drawing outfit complete with books and board, never used. 12 Ardsley street. Phone 1146-M.

FOR SALE—Feather beds, pillows, sink beds, chairs, tables, pictures, etc. Call Tuesday or Wednesday afternoon after 4 o'clock, 40 Clifton avenue.

FOR SALE—Overland touring car; good condition. Inquire Lake Katrine Bakery.

FOR SALE—IT WILL TAKE LONGER to count your birds if young chickens, turkeys, geese, ducks and pigeons are given Pratts Baker Chick Food the first three weeks. Satisfaction guaranteed. Freeman & Crawford, Kingston. Matthews & Company, Kingston. Wolven & Eltel, Kingston. Cardiff Supply Co., Rondout.

One Cent Per Word

No Advertisement Less Than 25 Cents.

FOR SALE

FOR SALE—Built fish. Phone 1928-M.

WE HAVE FOR SALE

200 dwellings in Kingston..$1,800 to $25,000
100 farms in Ulster county..$1,500 to $25,000
15 boarding house farms..$3,500 to $25,000
15 Summer hotels, Ulster, Greene, Delaware counties .....$5,000 to $32,000
75 gentlemen's summer homes ..... $1,100 to $23,000

Let us know your wants. Send for descriptions.

ULSTER REALTY COMPANY,
273 Fair St. Phone 142 or 1249-W

FOR SALE—Good second hand piano, mahogany case, fine condition every way. Phone 1831-R.

FOR SALE—West Shore range. Call 32 Clinton avenue or phone 738-J.

FOR SALE—Reed reversible baby carriage in good condition. Inquire 373 Broadway. Ring two bells.

FOR SALE—Metz touring car, 1917 model, fully equipped, A1 condition; bargain to quick buyer; am selling for business reasons. Phone Woodstock 4-F-21.

FOR SALE—Household furniture, 291 Hasbrouck avenue. Phone 1490-M mornings. Also wagons of all kinds.

FOR SALE—Two family house, good location; all improvements; hot water heat for each flat. Price $4,800.00. Also cottage, price $2,400.00. Lezatte, 100 Downs street.

FOR SALE—Beautiful eight room residence commanding delightful view of Catskills, hot water heat, hardwood floors, electric light and gas, open fireplace, spacious porches, Clifton avenue. Phone 1491-R.

FOR SALE—Household furniture. Apply mornings at 11 Clinton avenue.

FOR SALE—Two family house of two five room apartments; water, gas and toilet, cheap. J. K., Uptown Freeman.

FOR SALE—Seven passenger car, two tops. Address P. O. Box 237.

FOR SALE—Holcomb & Hoke all electric butterkist pop corn and peanut machine, A1 condition; will sell cheap for cash. C. Ketterer, 374 Broadway.

FOR SALE—Bicycles, fine line of second-hand, from $10 to $25. Ellison & Van Williams, 775 Broadway. Phone 1046-W.

FOR SALE—Household furniture No. 314 Wall street, one flight up.

FOR SALE—My residence, 143 Pine street. Walter P. Crispell; For particulars, phone 1851.

FOR SALE CHEAP—One extra good wagon; one yellow rubber tire runabout wagon. Kaplan Furniture Co., Inc.

FOR SALE—Large stock of new and second bicycles at right price. Van Amburg, 118 North Front street.

FOR SALE—Six room cottage, near central post office. "R." Downtown Freeman.

FOR SALE—Large flag stone, about five feet long. 137 Clinton avenue.

FOR SALE—Twelve room house; all improvements, vacant lot. Price $4,400.00. A. R. Elmendorf, 720 Broadway.

FOR SALE—Strawberry plants. L. Van Wagenen, St. Remy, N. Y.

FOR SALE—Wooden washstand, dressers with complete china outfit. Glantz & Wenig, Schoharie Mansion, Elka Park, Greene county, N. Y.

FOR SALE—Pansy plants. 62 Ten Broeck avenue.

FOR SALE—Fifteen pedigreed rabbits, Flemish Giants, New Zealand Reds, will sell cheap. Hotaling, 69 Albany Ave.

FOR SALE—Bay horse, 9 years old, weight 1,100, right every way. Frank Barringer, Shokan, N. Y.

FOR SALE—A lot of wrought iron cut nails, 4 inches long, very cheap. Phone 346-W.

FOR SALE—Two family house on Elmendorf street. Inquire 259 Smith avenue.

FOR SALE—BABY CHICKS—Booking orders for May and June deliveries. Chicks are from pure, bred stocks. Fourteen varieties. Prices quoted with free delivery by parcel post. Safe arrival guaranteed. Address JASPER KELDER, 54 Franklin street, Kingston, N. Y. Phone 1756-W.

FOR SALE—Cow manure. Box 3, Bloomington.

FOR SALE—Late model 5 passenger touring car. Apply No. 9 Downs street.

FOR SALE—One heavy spring wagon, good as new, double or single. J. A. Hiller, Hurley, N. Y. Phone 25-F-3.

FOR SALE—Two suits for boy, 14, Knickerbocker, one like new. $12 for both. Address Box 42, Cottekill, N. Y.

FEMALE HELP WANTED

WANTED—PRESSERS AND FINISHERS ON SOFT CUFF SHIRTS; BEST PRICES PAID; STEADY WORK THE YEAR AROUND. F. JACOBSON & SONS

WANTED—Waitress, chambermaid; private work, $40 per month. Mrs. C. E. Stull, 105 Fair street.

WANTED—CROCHETERS, experienced, Dolls' and infants' booties, sacques. Highest prices. Steady homework. Postage paid. Submit sample stitches. Universal Dolls Outfitters, 25 East 26th street, New York.

WANTED—Saleladies for steady employment. Apply at once. F. W. Woolworth Company.

WANTED—Girl for general housework. Mrs. Mark O'Meara, 110 Maiden Lane.

WANTED—Laundress. Wednesday preferred. Mrs. C. E. Stull, 105 Fair street.

WANTED—Girl at Broadway photo shop, experience not necessary; no Saturday afternoon or Sunday work. $5.00 per week to start.

WANTED—Woman for dining room in up-to-date restaurant. Apply 85 Elmendorf street. Phone 236-J.

WANTED—Chambermaid in private family. Mrs. John D. Schoonmaker, 128 West Chestnut street. Phone 328.

WANTED — EXPERIENCED BUTTON SEWERS ON UNION BUTTON SEWING MACHINES ON WAISTS. GLORY WAIST CO., 500 WILBUR AVENUE.

WANTED—Girl to work in dining room. Apply Eagle Hotel.

WANTED—Woman for general housework by the day. Family of two adults. Mrs. McCabe, 256 Wall street.

WANTED—EXPERIENCED OPERATORS ON SHIRTS. LEARNERS TAKEN. PAID WHILE LEARNING. APPLY COLUMBIA SHIRT COMPANY, O'NEIL STREET.

WANTED—Girl or woman for general housework; no washing or ironing. Call afternoons or evenings. Mrs. A. K. Pollette, 296 Fair street.

WANTED—Cook; chambermaid. United States Hotel.

WANTED—Competent girl for general housework. Mrs. E. J. Hutton, 249 Albany avenue.

WANTED—Experienced chambermaid. Dr. C. O. Schiller's Sanitarium.

One Cent Per Word

No Advertisement Less Than 25 Cents.

MALE HELP WANTED.

WANTED

FIREMEN—STOKERS

8 hour shifts. No lost time. 45 cts. per hour for first week increasing 1 cent per hour per week up to

50 CENTS PER HOUR.

Our men earned $1450.00 to $1600.00 last year. Vacation with pay each year.

LABORERS—9 hour day.

40 cents per hour. No lost time on account of bad weather. Steady work for you all year. Opportunity to advance to stokers position.

Apply GAS WORKS
East Strand.

WANTED—BOY OVER 16. F. JACOBSON & SONS.

WANTED—Agents, Salesmen for Keep Kleen Portable bath outfits. A running water bathing equipment with no plumbing required. New invention, fully patented. Sold in villages and farming districts. Territory being allotted. No competition. Big commission. Write today, Hygeia Mfg. Co., Hudson, N. Y.

WANTED—At once 10 first-class painters and paper hangers; good wages and long job. Phone 50-F-11 or write, Richard F. Haines, Haines Falls, New York.

WANTED—Experienced chauffeur with reference. Mrs. John N. Cordts, 152 Lindsley avenue. Phone 531.

WANTED—Fireman for stationary boiler at once. Good pay, board, room. Phone New Paltz 4.

WANTED—Plumber, must be good mechanic; $6.50 per day; eight hours work. I. Ollinsky, Tannersville.

WANTED—EXPERIENCED PRESSERS ON NECKBAND MACHINES. F. JACOBSON & SONS.

WANTED—Messenger boy. Postal Telegraph Co.

WANTED—Man. Kingston Coal Co.

NOTICE—Positions open for young men to learn trades. Steady work for girls and men, with or without experience. New York Knife Co., Walden, N. Y.

WANTED—First class wireman; steady work. Carl Miller & Son, 574 Broadway.

WANTED—Electrician. 53 Hasbrouck avenue. Phone 1211-J.

WANTED—Bell boy. Mitchell House.

WANTED—Electrician for house wiring; $5.00 per day and board. M. H. North, Tannersville, N. Y.

WANTED—Boy to learn upholsterer's trade. Gregory & Company.

WANTED—A young or middle aged man as stock clerk who has had experience in handling small steel or metal parts; one who has had some mechanical experience preferred, who has keen judgment and is thoroughly accurate in his work. Apply to SCHRADE CUTLERY CO., Walden, N. Y.

WANTED—A few additional young or middle-aged men to learn the different branches of trade in connection with the manufacture of pocket knives. Good opportunities for steady, reliable men. Wages paid according to ability. Good openings for those seeking steady employment that offers chance for advancement. Apply to SCHRADE CUTLERY CO., Walden, N. Y.

WANTED—Handy man and oiler to look after machinery in factory and make himself generally useful. Only serious, steady, young or middle-aged men who thoroughly understand their work need apply. Apply SCHRADE CUTLERY CO., Walden, N. Y.

WANTED—Meat cutter and chauffeur for delivery wagon. C. A. Davis, 636 Broadway.

WANTED—Chauffeur for delivery car. L. B. Van Wagenen Co.

WANTED—Boy. Apply 271 Fair street.

WANTED—First class automobile mechanic. Apply Stone Ridge garage.

WANTED—Sunday watchman. J. Jacobson & Sons.

WANTED—Good lathe man; also men and boy to learn iron working trade. Kingston Machine and Foundry Company, 82 Prince street.

WANTED—Salesmen to call on retail stores in Poughkeepsie, Newburgh and Middletown. Address Box 341.

WANTED—Painter helpers; steady employment. Stuyvesant Garage.

WANTED—Boy to help tinsmith. 722 Broadway.

WANTED—Foreman for wood shop. Universal Road Machinery Company.

WANTED—Boys over 16 years of age and elderly men. Apply W. G. Browne, Mfg. Co., Foxhall avenue, Kingston, N. Y.

WANTED—Good man on farm; good pay; single man. John J. Cuneo.

WANTED—Plumber. Apply 690 Broadway.

WANTED—Competent man familiar with machinery, drive truck and tractor at Saugerties Farms. Steady job, good wages, house for man if married. Apply Winston & Company, 240 Fair street, Kingston, N. Y.

WANTED—Hotel clerk. Phone or call Maxwell House, Saugerties, N. Y.

WANTED—FIREMEN, BRAKEMEN, $[illegible]-$250 monthly, experience unnecessary. Write Railway, care Freeman.

WANTED—Man handy with horses to work on small farm near city; no dairy. Apply at once J. R. Nelson, 22 Main street.

WANTED—Porter; good wages, room and board. Apply Maxwell House, Saugerties, N. Y.

WANTED — EXTRA SALESLADIES: APPLY BEFORE THURSDAY; ALSO HIGH SCHOOL GIRLS FOR SATURDAYS. L. B. VAN WAGENEN COMPANY.

One Cent Per Word

No Advertisement Less Than 25 Cents.

TO LET.

TO LET—House for one or two families; plenty of land for gardening, good running water. Saugerties Road. Also two bungalows. Phone 2 F 3. Inquire Charles Lax, Saugerties Road.

TO LET—Eight room cottage. 229 East Strand. Apply 54 Gill street.

TO LET—Five rooms, 75 Hasbrouck street. Phone 1132-J.

TO LET—Storage room. A Kraus, corner Broadway and St. James street. Phone 1347-W.

TO LET—Store, 67 North Front street. Apply Bennett's grocery store.

TO LET—Stores and offices. Est. John N. Cordts.

TO LET—Oriental Hotel, Kingston Point. Apply 51 Hone street. Phone 351.

TO LET—Furnished flat uptown. N. D. J. Murphy.

TO LET—Garage on Bond street. Phone 642-J.

FOR RENT—Barn and sheds at 257 Fair street. Phone 424.

TO LET—Rooms, two or three adults. 28 Henry street.

TO LET—Three rooms. Inquire 51 Crown street.

TO LET—Store, 130 Hasbrouck avenue $40.00 per month.

TO LET—Office room and desk room. United States Hotel.

TO LET—Four rooms, 39 Chambers street.

TO LET—Garage, 175 Fair street.

TO LET—Four large rooms, 28 Tremper street, with improvements. Phone [illegible]-R.

HOSTILE PANAMA DEMONSTRATION

President Of Republic Expresses Regret For Incident Which Marred Pershing's Visit—Resentment Felt Over Taking Island For Fortification.

By Telegraph to The Freeman.

Panama, May 3.—An anti-American demonstration was staged in the streets of Panama last night and marred a reception given to General John J. Pershing at the Union Club here. Two thousand Panamans paraded through the streets in a torchlight procession, denouncing Americans.

The underlying cause for the outbreak was growing resentment against the American occupation of the tiny island of Taboga, which lies just off the Pacific entrance to the Panama Canal, for the purpose of fortification.

The native police dispersed the crowd at the first sign of disorder.

President LeFevre today expressed profound regret at the incident, particularly because it marred General Pershing's visit and inspection trip over the republic.

TROLLEY STRIKE.

Trouble in Central N. Y. Believed on Way to Settlement.

By Telegraph to The Freeman.

Rochester, N. Y., May 3.—Following conferences held this morning between union officials, as well as between International President William D. Mahon, of Detroit, and International Vice President James Largay, of Utica, with James F. Hamilton, president of the New York State Railways, it was indicated early this afternoon that the strike of motormen and conductors employed by the New York State Railways in Rochester, Syracuse and Utica would end tonight and that cars would again be operated in the three cities affected, either tonight or tomorrow morning.

New York Produce Market.

Wheat—Firmer.

Corn—Firmer. No. 2 yellow, new, 202¼; No. 3 yellow, new, 199¼.

Oats—Firm. Fancy white, 140; ordinary clipped, 140.

Rye—Firm. No. 2 western, 245 c. i. f. New York.

Barley—Firm. Malting, 185@190 c. i. f. Buffalo; feeding, 170 c. i. f. Buffalo.

Hay—Firm. No. 1, 340@350; No. 3, 315@340.

Straw—Steady. No. 1 straight rye, 150@175.

Flour—Quiet. Spring patents, 13.75@15.00; clears, 10.50@11.50; straights, 11.50@12.25.

Potatoes—Firm. White, nearby, 13.00@14.50; Bermudas, 14.00@20.00; southern, 10.00@18.00.

Dressed Poultry — Unchanged. Chickens, 37@42; fowls, 30@44; turkeys, 39@53; ducks, 32@38; geese, 25@31.

Live Poultry—Easy, nominal; no prices.

Butter—Unsettled. Held and fresh. Creamery extra, 64@67; creamery firsts, 62½@66; higher scoring, 64½@68; state dairy, tubs, 48@63; process extra, 57@57½.

Eggs—Steady. Nearby white, fancy, 53; nearby brown, fancy, 49@50; extras, 48½@49; firsts, 43@47.

Milk—The nominal wholesale price is $2.55 per 100 lbs delivered in New York.

Auto Broke Crossing Gate.

About 8 o'clock Sunday evening a red automobile going toward the upper part of the city on Broadway ran through the arm of the West Shore crossing gate on the downtown side, and being a low bodied car went under the arm on the Railroad avenue side, and thence up Broadway. The traffic cop on his motorcycle, was close behind but the red auto speeded onward and the chauffeur, according to the gateman on duty at the crossing, was not apprehended.

Western Tornado Kills 50.

By Telegraph to The Freeman.

Tulsa, Okla., May 3.—A tornado that left more than fifty dead and 150 injured in its wake completely wiped out the little town of Peggs, in Cherokee county, about 50 miles from Tulsa last night, according to advices received here today over badly demoralized wires.

MEXICANS KILL TWO AMERICANS

By Telegraph to The Freeman.

Washington, May 3.—Iban Francis Greenlaw, an American citizen, and his minor son were murdered yesterday at Pallazados, Mexico, by Mexican bandits, according to information to the state department today. The murder occurred about 125 miles from Mexico City.

The American embassy has already made strict representations to the Mexican foreign office and asked for the punishment of the bandits. Greenlaw has been employed by a British lumber firm at El Oro, Mexico.

ECLIPSE VISIBLE.

Conditions Favorable For Watching Moon Pass Through Shadow.

Sunday night's total eclipse of the moon, the first in many years, was an entire scenic success. The sky was almost devoid of clouds and the show began on the very minute. The sun set at 6:53, standard time, one hour earlier than the light saving time of New York. The eclipse was due to begin eight minutes later. Promptly on time the shadow of the earth penetrated the lower right hand side of the moon, viewed from the standpoint of the man in the moon.

It was not until the moon had risen a quarter way toward the zenith, however, that the average uplookers could see that the shadow of the earth gave a dark bronze suggestive mask, then much like a domino. The mask gradually reduced the disc to a mere thin crescent and finally the total obstruction came at 9:15 and continued until 10:27.

COMES OF ANCIENT FAMILY

Danish Minister to Iceland Traces Origin to First White Man Born in America.

Information has been received from Copenhagen that the Danish consul-general in London, J. E. Boeggild, has been appointed Danish minister to Iceland. Mr. Boeggild is widely known in America, having been Danish consul in San Francisco and Chicago, consul-general in New York and commercial adviser to the Danish legation in Washington.

Mr. Boeggild seems especially fitted for this post, as he has Icelandic blood in his veins. On the maternal side he is descended from the Tulinius family of Iceland, which traces its origin back to Thorfinn Karlsefni, one of the famous Norsemen who discovered America nearly one thousand years ago.

Karlsefni, of whom a statue was recently erected in Philadelphia, was the first white man to settle in America, spending two years in "Wineland," where his wife, Gutrid, gave birth to a boy, who was called Snorri. From Snorri descended a numerous and distinguished lineage, among whom is numbered the Tulinius family, and the new minister to Iceland can thus lay claim of being descended from the first white man born in America.—Detroit News.

Microbes With a Double Life.

The transformation of microbes from one form to another has been described by many investigators, and it has even been suggested that the same microbe in different forms may be responsible for different diseases.

Lizard's Eyelid Transparent.

There is a lizard living in the Transcaspian desert that has the lower eyelid fused with the upper; it is transparent, and like a window, lets in light, but excludes sand.

For Somnolent Smokers.

A cigar held between the second and third fingers, above the second joints, will not drop from the smoker's hand if he falls asleep.—New York Sun.

Daily Thought.

A few more smiles of silent sympathy, a few more tender words, a little more restraint on temper may make all the difference in our lives.

DIED.

KITTLE—In this city, May 2, 1920, Jean Mae, infant daughter of Edwin and Julia Peterson Kittle.

Funeral from the family residence, 64 Pearl street, Tuesday at 3 p. m. Relatives and friends are invited. Interment in Wiltwyck Cemetery.

McDONOUGH—In this city, Saturday, May 1, 1920, Cecelia McDonough, beloved daughter of Walter and the late Nora Hillis McDonough.

Funeral will be held from her late residence, 128½ Pierpont street, on Tuesday morning, May 4, at 9:30 o'clock and at St. Mary's Church at 10 o'clock, where a Solemn High Mass of Requiem will be offered for the repose of her soul. Interment in St. Mary's Cemetery.

R. H. McCUTCHEON
ESTABLISHMENT.
Funeral Director Embalmer
16 PRINCE ST., KINGSTON, N. Y.
Telephone 1228-W.

HENRY L. WACHMEYER
UNDERTAKER
Office, 340 B'way. Res. 11 Elm St
Phone 21-F-1 Phone 484-W.

SOCIAL ARBITER AT WASHINGTON

Department of State Is Court of Last Resort.

FIXES SEATING OF GUESTS

Takes Big Responsibility Off the Shoulders of Hostess—No One Can Take Offense If His Place Does Not Suits His Idea of Prominence—Washington Social Structure Founded on Its Elaborate Calling System.

The department of state is society's court of last resort in the capital.

The burden of responsibility for seating guests in their proper order no longer rests upon the shoulders of Washington's society women.

Those who plan an entertainment for a titled guest or other distinguished visitor call up a certain official in the state department and all the details are arranged. The master of ceremonies is a Mr. Cook.

For example, the state department approves a dinner and sets a date, but its responsibility does not end there. Within a few days Mrs. Blank sends in her list of guests and Mr. Cook's office arranges the order in which they are to be seated. No question can arise as to the taste of the lady; no one can take offense if his place does not suit his idea of prominence. The state department has seated the guests and its dictum is final.

Many "Precedents" Broken.

The very lack of rank in society in this country has exaggerated the importance of rank. Precedents have been set by one president and another. Custom and unwritten law have been the causes of many disputes. Nearly every administration brought about new social problems, and nearly every president's wife broke some "precedent" by not following exactly the methods of the lady preceding her.

Society at the capital has been somewhat varied and almost chaotic in the Wilson administration. During the war the formality and much of the gayety ceased. The White House, occupied with war and the serious problems of the times, gave little attention to the lighter side. The society women at the capital turned their talents toward war relief and supplementary war work.

The foundation upon which is built the complicated structure of Washington society is the calling system. The newcomers make the first calls, and the women whose husbands hold the lowest offices are expected to pay their respects to the ladies of higher "rank."

Some idea as to the proportions reached by social duties can be gained from statistics of cabinet ladies' obligations. They average between 500 and 1,000 calls.

To classify and simplify their duties, most of the women in Washington have adopted a system of bookkeeping. Mrs. Roosevelt's social secretary developed this system of books which has been adopted.

Leave Cards at White House.

Mrs. Woodrow Wilson does not receive calls, in the ordinary sense of the expression. Women wishing to pay their respects to the present "first lady" call at the White House and leave their cards. Later they may write to Mrs. Wilson's social secretary that they wish to meet her.

At intervals Mrs. Wilson gives informal teas for about 30 women, which are known as altogether charming affairs. This is her manner of receiving calls.

The foreign visitors to this country in the last year have been received and entertained by Mr. and Mrs. Marshall.

HOW TO DETECT WHALE MEAT

Method Developed in Laboratory Studies in Washington.

A wide range of research work in connection with federal meat inspection is shown by a recent report of the bureau of animal industry, United States department of agriculture. Laboratory studies during the past year developed a method for the detection of whale meat in sausage or other mixtures with animal fats. In co-operation with the bureau of markets the meat-inspection laboratories made studies of the melting point and composition of the fat of soft pork. Other activities were the analyses of spices, branding inks, rat exterminators, waters, and other products used directly or indirectly in connection with meat inspection and the packing industry.

Sleeping Sickness In South.

By Telegraph to The Freeman.

Knoxville, Tenn., May 3.—During the past three days seven persons have died in Knoxville of sleeping sickness, according to physicians. Three or four others are in a serious condition.

O, LOOK!
17 New
Victor Records
on sale first time
SATURDAY, MAY 1st
DO COME
E. Winter's Sons
MUSIC STORE
36 John St. KINGSTON, N. Y.
Open Evening.

MONDAY, MAY 3, 1920.
Sun rises, 5:57; sets, 7:57.
Weather, partly cloudy.

The Temperature.

The lowest point registered by The Freeman's thermometer last night was 41 degrees. The highest point reached up until noon today was 55 degrees.

Weather Forecast.

Washington, May 3.—Fair tonight, cooler in north portion; frost tonight in the interior, probably heavy, Tuesday fair and continued cool, moderate, possible fresh northly winds on the coast.

BUSINESS NOTICES.

For ailments of the feet consult Kingston's only resident chiropodist.
DR. MANFRED BROBERG,
Tel. 764. Hours 9 to 5. 261 Fair St.

Elmer Palen will have 50 head of fresh and second-hand horses, matched pairs and single horses, also plenty of farm chunks. All horses will be sold for the high dollar and with our guarantee, you can't go wrong. Sale Tuesday, May 4, at 1 o'clock sharp, rain or shine. Private sale every day ELMER PALEN, No. 682-684 Broadway, Kingston, N. Y.

OUR DAILY THOUGHT AND EFFORT
Prompt Service—Safety—Courtesy.
KINGSTON TAXI SERVICE.
"T B" TAXI SERVICE.
Telephone 541.

Public Stenographer and Notary, Advance Building, Room 202. Aimee V. Samuel.

FACTORY MILL ENDS.

Special prices on house dresses, nurses' uniforms, bungalow aprons, nainsook, Indian head, crinkles, poplins, organdies, chambrays, percales, dress ginghams, muslins, calicoes, khaki cloth.
DAVID WEIL,
41 Broadway. Bargain House.

Who wants to wear clothes made to order out of pure woolen goods by an expert cutter and tailor, at reasonable prices? Let them come to KLINE, THE TAILOR. He has opened a shop at 304 Fair street, opposite the Stuyvesant. Also all kinds of alterations and mending neatly done.

Distributor in Ulster county for famous "Bull Dog" Mack trucks. 1½ to 15 tons capacity.
CHARLES F. GRAY,
783 Broadway, Kingston, N. Y.

FANCY MAINE SEED POTATOES

Irish Cobblers, Green Mountains, Early Hustlers, Gold Coin, Money Maker, Bovee, Spaulding, Rose, also some Dibble Russets.
C. BASCH & SON.
Ferry Street.

NEW LOT OF MILL ENDS.

Blue, pink and gray stripe outing flannel, 27c yd. Ginghams, percales, muslins, shaker flannel. Pound bundles, MeTAGUE,
Phoe 1829-J. 48 Broadway

WILLIAM MILLER'S TAXI SERVICE, 42 Elmendorf street, has given satisfaction for 20 years. Look for the blue panel on doors. Special cars for weddings and funerals. 'Phone call 17.

The Daily Freeman is on sale at the following stands of the Schultz News Agency in New York city:
102 W. 42nd Street.
42nd Street and Park Avenue, (opposite Grand Central Depot).
30th Street and Broadway, (S. W. Corner).
42nd Street and Sixth Avenue, (S. W. Corner).

Hats cleaned, dyed and reblocked. Special attention given to ladies' and gents' straws and Panamas. HOWARD'S HAT STORE, opposite Stuyvesant Hotel.

FURNITURE AND PIANO MOVING
Auto van, local and long distance.
ALBERT KREISIG,
'Phone 1547-W. 769-771 Broadway

INSECT KILLERS
of all kinds for spraying and dusting, also fertilizers.
VALENTIN BURGEVIN, INC.

ROLLER SKATES.

Jumping ropes, box kites, return rubber balls, marbles, flying tinkers, balloons, whistles, ball-bearing tops, etc.
O'REILLY'S, 556 Broadway

MAY Records

THEY are a lottery—in which there are no blanks Every one is a winner. New love songs that touch the heart, dance music with the "git up and git," the choicest wares from Broadway's popular song shops—on sale tomorrow! Be sure to hear these:

Daddy You've Been a Mother to Me.
Hand in Hand Again
Barcelona
The Crocodile
I'm Always Falling in Love With the Other Fellow's Girl.
Talking Machines from $25 up.

CHARLES A. WARREN
260 Fair Street.

BEAT ROXBURY IN TIGHT GAME

High School Baseball Team Starts Out in Brilliant Fashion—Saturday's Score 1 to 0—Winters new Captain.

Saturday afternoon the Kingston High School baseball team won its second game of the season when it defeated Roxbury on the Roxbury diamond by the score of 1 to 0.

The game was a regular scientific battle from start to finish and neither side was able to score until, in the ninth Carr brought in the lone tally for Kingston.

Both Kingston and Roxbury baseball coaches declared that they had never before seen or heard of a high school game ending with a 1 to 0 score for nine innings of play.

In a way it was a pitchers' duel, and both pitchers held up throughout the game. Caunitz, who pitched for the locals, was exceptionally good. He struck out six men. Lutz who twirled for Roxbury, proved to be a clever pitcher and fanned eight men.

Both sides hit the ball pretty well, but they couldn't seem to make the circuit in safety.

There was no individual starring on either team, and the Kingston boys worked well together.

The team is very well organized and coached and should come out of the season with a big string of victories.

James Winters has been elected captain of the nine, and he has the loyal support of his team and the school to back him. The summary:

K. H. S.	A.B.	R.	H.
McAndrew, 2b	5	0	2
Winters, 3b.	5	0	0
Meeker, 1b.	4	0	2
Davenport, rf.	4	0	2
Goldberg, cf.	4	0	1
Sears, c.	4	0	3
Carr, lf.	4	1	1
Bott, ss	4	0	1
Caunitz, p.	4	0	0
Total	38	1	12

R. H. S.	A.B.	R.	H.
Bouton, 2b	4	0	1
Joyce, c.	4	0	1
Johnson, ss.	4	0	1
Lutz, p.	5	0	1
Howard, 3b.	4	0	1
Hendrickson, lf.	4	0	1
Draffen, rf.	4	0	2
Brownell, 1b.	4	0	0
Shatraw, cf.	2	0	0
Totals	34	0	7

Hits off: Caunitz, 7; off Lutz, 12; struck out by: Caunitz, 6; by Lutz, 8. Umpire, O. Anione.

ON THE DIAMOND.

Results in the Big Leagues and Games Scheduled Today.

National League.

Yesterday's Results.

Philadelphia, 1; Brooklyn, 3; 13 innings.
Pittsburgh, 3; Cincinnati, 0.
Chicago, 5; St. Louis, 4; 10 innings.

Standing of the Clubs.

	W.	L.	Pct
Cincinnati	9	4	.692
Brooklyn	8	5	.615
Philadelphia	8	5	.615
Pittsburgh	7	6	.538
Boston	4	5	.445
St. Louis	6	8	.429
Chicago	5	9	.357
New York	3	8	.273

American League.

Yesterday's Results.

New York, 7; Boston, 1.
Cleveland, 5; Detroit, 2.
Washington, 5; Philadelphia, 4.
Chicago, 7; St. Louis, 3.

Standing of the Clubs.

	W.	L.	Pct
Chicago	9	2	.818
Cleveland	10	3	.769
Boston	10	4	.714
New York	6	7	.462
Washington	6	7	.462
St. Louis	5	6	.445
Philadelphia	4	8	.333
Detroit	0	13	.000

Games Scheduled Today.

American League.

Boston at New York, clear.
Philadelphia at Washington, clear.
Cleveland at Detroit, clear.
Chicago at St. Louis, clear.

National League.

New York at Philadelphia, clear.
Brooklyn at Boston, cloudy.
Chicago at Cincinnati, clear, two games.
(Only games today.)

International League.

Buffalo at Jersey City, clear.
Toronto at Syracuse, cloudy.
Rochester at Reading, clear.
Akron at Baltimore, clear.

Supreme Court Convenes.

Supreme court convened this afternoon at 2 o'clock, Justice Wesley O. Howard, presiding.

BUSINESS NOTICES.

Finch's Pasture Farm formerly known as the John Sladt farm. Pasture 10c. a day per head also full service.

One ton of Good Luck, king of clocs, has arrived in Kingston, and W. H. Johnson, agent, of 112 West Pierpont street, will deliver his standing orders as usual.

Big lot selected shoes—odds and ends—$1.50 up. BOSTON SHOE REBUILDER, 46 East Strand.

NOTICE

The Home-Seekers' Co-Op. Savings & Loan Ass'n have moved their office to the corner of Broadway and East Strand, over the Connelly Drug Co.

Just received a carload of horses suitable for all purposes. Come and look them over. L. BASCH, 10 Ann street.

BASEBALL GOODS

Gloves, mits, balls, bats, score books, ball guides, uniforms made to order. O'REILLY'S, 556 Broadway.

COFFEY INJURED FIGHTS ARE OFF

Vince Coffey, the local lightweight, injured his hand in a recent fight out of town, and for that reason the smoker of the Kingston Athletic Club which was slated for Tuesday evening has been postponed until a later date, which will be announced later. Coffey was to have met Johnny Palmer of Newark in the main bout. It is likely that they will be matched again as soon as Coffey's hand is healed.

ABOUT THE FOLKS.

Edward E. Wiberg of Abruyn street is spending two weeks in Perth Amboy.

Richard Elmendorf and A. F. Molyneaux left town Sunday on a business trip to Detroit, Michigan.

Mrs. Hannah Aldrich was removed from No. 6 St. James street to the City Home in the ambulance Saturday afternoon.

Miss Helen Gulnick, who has been spending a few days with Mrs. Rueff on Crown street, has returned to her home in Phoenicia.

Calvin Winne of Brooklyn, who has been visiting his aunt, Mrs. Clarence Schoonmaker, 266 Washington avenue, has returned.

Mrs. Myron Teller and Mrs. James A. Betts spent the week end at Utica, visiting Mrs. Teller's daughter, Mrs. Ibbotson.

Mr. and Mrs. Harry Conklin of Poughkeepsie were the guests of Mr. and Mrs. J. Steen, 68 Prospect street, Sunday evening.

Mr. and Mrs. Edward Benson and daughters, Frances and Louise, were week-end guests at the home of Mrs. Bertha Stall at Lomontville.

Mrs. E. Franklin Tobey of Albany has returned home, after spending a few weeks with her parents, Mr. and Mrs. A. Vogel, on Abeel street.

Miss Lola Kitz of 154 Fair street spent the week end at her home in Stamford, Vt., where her father recently purchased a chemical factory.

Mr. and Mrs. Louis Kaplan of West Pierpont street left on Sunday for Chicago where they will attend the wedding of Mr. Kaplan's nephew.

Mrs. Emma Eckert of Brodhead has returned to her home after spending a week with her daughter, Mrs. William Windrum of 12 Tubby street.

Mickey Broaders, Joseph Long, James Hunt, John Murphy and Dewey Hornbeck motored to Albany to attend a baseball game, Sunday. The trip was made in Broaders's car.

Mr. and Mrs. Edward McDonough of No. 52 Hasratty street are receiving congratulations over the arrival of an eight pound girl at their home on Saturday. Mr. McDonough is conductor on the Kingston City division of the trolley road.

Lieutenant Richard C. Dawe of Lawrence street is receiving treatment by the government at the Polyclinic Hospital in New York city. Lieut. Dawe has been in ill health since his return from overseas and three months ago was forced to give up his position. His friends hope for speedy recovery.

SOCIETY NOTES.

Ulster Garden Club.

N. Harold Cotton, a garden expert of Wappinger Falls, will be the speaker at the meeting of the Ulster Garden Club to be held tomorrow afternoon at the home of Mrs. G. D. B. Hasbrouck.

Their Silver Wedding.

Mr. and Mrs. S. Longendyke celebrated their silver wedding anniversary Sunday at their home, No. 48 Hunter street, and a number of their friends assembled at the home in honor of the occasion. The day was delightfully spent and during the evening a banquet was served. Miss Hilda Keisch rendered a number of selections on the piano. Mr. Longendyke is superintendent of the new cigar factory on the Strand and both he and his wife are very popular. They were presented with a number of artistic and beautiful gifts during the day. Among those present were Mrs. Fred Smith, Elmer Smith, Fordyce Longendyke, Mrs. Ida DuBois, Jason DuBois, Harry DeBois, Mr. and Mrs. Harvey Hornbeck, Clyde Hornbeck, Mr. and Mrs. Charles Perkins, Jr., of Brooklyn, Mr. and Mrs. Fred Lenzendyke and family, Mr. and Mrs. Michael Kelsch, Miss Hilda Kelsch, Miss Anna Bruck, Mrs. Hazel Costello and son, Mrs. Anna Senter, Raymond Senter, Miss Helen Taubenberger, John McCullen of Brooklyn, Mr. and Mrs. Jacob Fahnrick, Miss Elizabeth Fahnrick, Frank Fahnrick and Mr. and Mrs. Jacob Myers and family.

Engineer Injures Arm.

Joshua Minkler, second engineer on the steamer Ida, had his left arm injured by a heavy case falling on it. An examination made by Dr. James Krom of Saugerties disclosed some broken bones and torn ligaments.

Awarded Alimony.

Justice Seeger has awarded an allowance of $10 a week alimony and $75 counsel fees to Jennie Coy of Platteskill, in an action brought by Albert R. Coy of Modena for an annulment of their marriage. They were married December 1, 1919.

P. T. A. No. 5.

The Parent Teachers Association of School No. 5 will meet tomorrow afternoon at 2:30 o'clock. Election of officers will take place and refreshments will be served.

MORE WARSHIPS FOR MEXICO

Navy Planning Despatch Of Destroyers To East Coast In Compliance With State Department Request—Mexico City Cut Off.

By Telegraph to The Freeman.

Washington, May 3.—The state department today requested the navy department to send a number of American destroyers to the east coast of Mexico.

This action was in response to numerous requests of Americans in Mexico, who asked that American warships be sent along the eastern coast of Mexico to afford protection.

Rebels have cut communication between Mexico City and Vera Cruz, according to reports reaching the state department, thereby cutting off the most likely avenue of escape in event the Carranza government decides to move from Mexico City.

The state department has granted in part the request of 35 Mexican soldiers and officers that they be permitted to pass through American territory unarmed and in civilian garb in order to get back to Mexico from their stations which are in rebel controlled country.

The state department made it plain that this action was not a change of policy and that the party was passing through American territory in civilian capacity.

Admiral Koontz, chief of operations of the navy department, has called a staff meeting in order to discuss dispatching destroyers to Mexico.

LOCAL DEATH RECORD.

Recent Deaths and Funerals of Persons in This Vicinity.

A month's mind requiem Mass will be celebrated at St. Mary's Church on Tuesday morning at 8 o'clock for the repose of the soul of William Hyland.

Jean Mae, infant daughter of Edwin and Julia Peterson Kittle, died at the home of her parents Sunday, May 2, at 64 Pearl street. The funeral will be held at the residence Tuesday afternoon, May 4, at 3 o'clock. Interment in Wiltwyck Cemetery.

Alice N. Gulnack, aged 48, wife of Paul Shultis, died Thursday, April 29, at her home in Bearsville, after a lingering illness. Besides her husband she is survived by one son, Vactor, and one daughter, Mrs. Augustus Shultis of Wittenberg. The funeral was held Sunday afternoon at 3 o'clock. Interment in Woodstock.

The funeral of Cecelia McDonough, who died at her home, 138½ Pierpont street Saturday morning, will be held from the residence tomorrow morning at 9:30 o'clock and at 10 o'clock from St. Mary's Church, where a Solemn High Mass of Requiem will be celebrated for the repose of her soul. Interment in St. Mary's Cemetery.

The funeral of Honora Freston, widow of John Freston was held Saturday morning from the home of her daughter, Mrs. James McDonald, Eddyville, and from the Church of the Sacred Heart, at that place. Father Corbett was celebrant of the Mass. At the close of the services, Miss McNamee sang "That Beautiful Land on High." Four nephews of the deceased acted as bearers. Interment was in St. Peter's cemetery, Rosendale. Father Corbett accompanied the remains there.

The funeral of John J. Duffy was held this morning at 9 o'clock from his late residence on Broadway, Port Ewen, and at 9:30 o'clock from the Church of the Presentation of that place. A requiem Mass was celebrated by the Rev. Father Gearin, O. S. B., for the repose of the soul of the deceased. The funeral cortege was large and there were many floral offerings. The bearers were Richard Donnelley, Patrick Hines, Martin Lynch, John Gibbons, Edward Malia and Thomas Hines. After the Mass, Miss Caroline Munnelly, a niece of the deceased, sang "Nearer By God to Thee." Father Gearin accompanied the remains to St. Mary's cemetery.

Mrs. Maude Whiting, 28, years old wife of Elwood C. Whiting of 212 Bridge street, Waterbury, Conn., died Friday afternoon at 2 o'clock, at the Waterbury Hospital, of sleeping sickness. She was stricken four weeks ago on Easter Sunday, and on the 18th went to the Waterbury Hospital, where she had lingered ever since. The funeral took place Saturday, May 1st, at Waterbury the funeral party coming to Kingston where the funeral took place at the home of her sister Mrs. Calvin Snyder, 86 Ann street, Sunday afternoon May 2nd, at 2:30 o'clock, conducted by Rev. J. T. Mathews. Mrs. Whiting for the past three years was a resident of Waterbury, being the daughter of Mrs. Catherine Sampson of Kingston. She leaves her husband and two children, Lillian and Elwood, Jr., her mother, a sister, Mrs. Calvin Synder, a brother, Louis Sampson all of Kingston.

ODDS AND ENDS.

Twenty-one Chandler cars from the factory in Detroit passed through Kingston today enroute to the salesrooms in Newark, N. J. From the appearance of the cars they had encountered some muddy roads.

The regular monthly meeting of the Ladies' Aid Society of the St. James M. E. Church will be held Wednesday afternoon at 2:30 o'clock in the church parlors. Members of Mrs. McLean's circle will be the hostesses.

The annual mite-box opening of the Queen Esther Society of the Clinton Avenue M. E. Church will take place at the regular business meeting which will be held in the Sunday school room, this evening, at 7:45. All young women of the church are invited.

WINDOW DRAPERIES.
Roller Shades, Curtains, Marquisettes and Cretonnes.

S. E. Eighmey Inc.

FLOOR COVERINGS.
Rugs, Linoleum, Congoleum and Matting.

Millinery, Coats, Suits, Blouses, Skirts

The Summer Materials are shown in profusion in our piece-goods department, and they were never more beautiful. Secure a copy of

The New Summer Quarterly
Price 25 cents

and be sure of the correctness of your Summer clothes. Page after page of styles direct from Paris to you—and you can have a much more extensive wardrobe by using McCall Patterns.

On sale at the Pattern Department

There's no doubt we can save you real money on your new ready-to-wear garments.

Stylish Spring Coats
For Ladies' and Misses' at .....
$25.00, $29.00, $32.00, $35.00

Smart Tailored Suits
Made from excellent quality of serge, pretty, smooth grade of wool poplin and tricotine. Every suit well tailored and exceptionally smart in styles ..... $45.00 and $47.00

Beautiful Blouses Are Here
Dainty Georgette blouses in so many pretty styles and in all the new shades, $4.97, $5.97, $6.97 to $9.97

Stylish Dress Skirts
The skirts are unusually beautiful this season. They are "full of life" in color and very practical and charming in design, with tucks, gathered waist, and pockets .....
$5.97, $6.97, $9.97, $12.97 to $18.00

THE DOWNTOWN DRY GOODS STORE
26 Broadway, Cor Mill Street

Sam Bernstein & Co
Wall St Kingston, N.Y.

We Sell Dependable Merchandise at Prices Lower Than Any Other Store, but for Cash Only.

On Wall Street **Kingston, N. Y.**

MEN'S SUITS

New Models *Serviceable Fabrics*

$35.00

All Wool Fabrics bench made, hand made button holes and collar, quarter, half or full lined silk or alpaca. The range of patterns are the finest ever shown in this city.

$25.00

Single or Double Breasters in plaid or fancy mixtures, well made. Snap that comes in the higher price suits.

The Speaking Guest.

Departing Guest — "Enjoyed ourselves? Oh, yes! What I'm upset about is leaving your hotel so soon after I've bought it."—London Opinion.

To Be Remembered.

Learning, undigested by thought, is labor lost.

Unclaimed Letters

List of unclaimed matter advertised at Kingston, N. Y., week ending May 3, 1920:

Bordley, Charles
Boyle, S. S.
Chaplin, Mrs. G. R.
Fitzpatrick, Miss M.
Hicks, Mrs. Cornelius
Hicks, Mrs. T.
Jacobson, Mrs Edna
Kelly, Katheryn
Klothe, Chas.
Lockwood, Sarah
Mason, P. T.
Paige, Mrs Grant
Paule, Lieut. George
Proctor, Mr. and Mrs. Milton D
Quick, Mrs. Wm. R.
Rizenburg, Mrs. Stella, care Mrs. Russel Drake
Stork, Mrs. A.
Tracey, A.
Turpentine, Rev. F. N.
Van Bramer, Mrs.
Weeks, Mrs. H.
Wendland, A.

Published in the Kingston Daily Freeman under the law of courses giving the publication of the list of letters to the newspaper having the largest circulation.

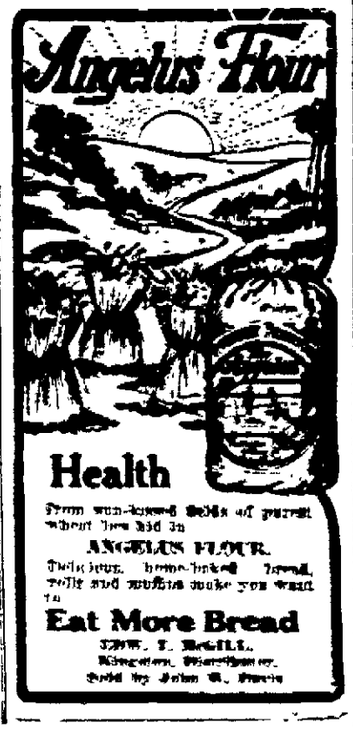

CEDAR CYLINDER CHURN

3 Gals. . $4.25
4 Gals. . $5.00
7 Gals. . $6.75

Our churns are well made with the double dasher. Large stock, good assortment.

CANFIELD SUPPLY CO.
16-18 Strand 33-37 Ferry St.
KINGSTON, N. Y.
(The Big Downtown Store.)

There are all kinds of cheap printing—but none of it is really cheap—at least not on a basis of value. Cheap stuff is usually worth almost what it costs. Our printing isn't the cheapest you can get, but it's as good as the best.

MONDAY, MAY 3, 1920.
Sun rises, 5:57; sets, 7:57.
Weather, partly cloudy.

The Temperature.

The lowest point registered by The Freeman's thermometer last night was 41 degrees. The highest point reached up until noon today was 55 degrees.

Weather Forecast.

Washington, May 3.—Fair tonight, cooler in north portion; frost tonight in the interior, probably heavy; Tuesday fair and continued cool, moderate, possible fresh northly winds on the coast.

BUSINESS NOTICES.

For ailments of the feet consult Kingston's only resident chiropodist. DR. MANFRED BROBERG, Tel. 764. Hours, 9 to 5. 261 Fair St.

Elmer Palen will have 50 head of fresh and second-hand horses, matched pairs and single horses, also plenty of farm chunks. All horses will be sold for the high dollar and with our guarantee, you can't go wrong. Sale Tuesday, May 4, at 1 o'clock sharp, rain or shine. Private sale every day ELMER PALEN, No. 682-684 Broadway, Kingston, N. Y.

OUR DAILY THOUGHT AND EFFORT Prompt Service—Safety—Courtesy. KINGSTON TAXI SERVICE. "T B" TAXI SERVICE. Telephone 541.

Public Stenographer and Notary, Advance Building, Room 202. Aimee V. Samuel.

FACTORY MILL ENDS.

Special prices on house dresses, nurses' uniforms, bungalow aprons, nainsook, Indian head, crinkles, poplins, organdies, chambrays, percales, dress ginghams, muslins, calicoes, khaki cloth.
DAVID WEIL, 44 Broadway. Bargain House.

Who wants to wear clothes made to order out of pure woolen goods by an expert cutter and tailor, at reasonable prices? Let them come to KLINE, THE TAILOR. He has opened a shop at 304 Fair street, opposite the Stuyvesant. Also all kinds of alterations and mending neatly done.

Distributor in Ulster county for famous "Bull Dog" Mack trucks. 1½ to 15 tons capacity.
CHARLES F. GRAY, 783 Broadway, Kingston, N. Y.

FANCY MAINE SEED POTATOES

Irish Cobblers, Green Mountains, Early Hustlers, Gold Coin, Money Maker, Bovee, Spaulding, Rose, also some Dibble Russets.
C. BASCH & SON, Ferry Street.

NEW LOT OF MILL ENDS.

Blue, pink and gray stripe outing flannel, 27c yd. Ginghams, percales, muslins, shaker flannel. Pound bundles.
McTAGUE, Phoe 1829-J. 48 Broadway

WILLIAM MILLER'S TAXI SERVICE, 42 Elmendorf street, has given satisfaction for 20 years. Look for the blue panel on doors. Special cars for weddings and funerals. 'Phone call 17.

The Daily Freeman is on sale at the following stands of the Schultz News Agency in New York city:
102 W. 42nd Street.
42nd Street and Park Avenue, (opposite Grand Central Depot).
30th Street and Broadway, (S. W. Corner).
42nd Street and Sixth Avenue, (S. W. Corner).

Hats cleaned, dyed and reblocked. Special attention given to ladies' and gents' straws and Panamas. HOWARD'S HAT STORE, opposite Stuyvesant Hotel.

FURNITURE AND PIANO MOVING
Auto van, local and long distance.
ALBERT KREISIG.
'Phone 1547-W. 769-771 Broadway

INSECT KILLERS
of all kinds for spraying and dusting, also fertilizers.
VALENTIN BURGEVIN, INC.

ROLLER SKATES.

Jumping ropes, box kites, return rubber balls, marbles, flying tinkers, balloons, whistles, ball-bearing tops, etc.
O'REILLY'S, 550 Broadway

MAY Records

THEY are a lottery—in which there are no blanks Every one is a winner. New love songs that touch the heart, dance music with the "git up and git," the choicest wares from Broadway's popular song shops—on sale tomorrow! Be sure to hear these:

Daddy You've Been a Mother to Me.
Hand in Hand Again
Karavan
The Crocodile
I'm Always Falling in Love With the Other Fellow's Girl.
Talking Machines from $25 up.

CHARLES A. WARREN
260 Fair Street.

BEAT ROXBURY IN TIGHT GAME

High School Baseball Tieam Starts Out in Brilliant Fashion—Saturday's Score 1 to 0—Winters new Captain.

Saturday afternoon the Kingston High School baseball team won its second game of the season when it defeated Roxbury on the Roxbury diamond by the score of 1 to 0.

The game was a regular scientific battle from start to finish and neither side was able to score until, in the ninth Carr brought in the lone tally for Kingston.

Both Kingston and Roxbury baseball coaches declared that they had never before seen or heard of a high school game ending with a 1 to 0 score for nine innings of play.

In a way it was a pitchers' duel, and both pitchers held up throughout the game. Caunitz, who pitched for the locals, was exceptionally good. He struck out six men. Lutz who twirled for Roxbury, proved to be a clever pitcher and fanned eight men.

Both sides hit the ball pretty well, but they couldn't seem to make the circuit in safety.

There was no individual starring on either team, and the Kingston boys worked well together.

The team is very well organized and coached and should come out of the season with a big string of victories.

James Winters has been elected captain of the nine, and he has the loyal support of his team and the school to back him. The summary:

K. H. S.	A.B.	R.	H.
McAndrew, 2b	5	0	2
Winters, 3b.	5	0	0
Meeker, 1b.	4	0	2
Davenport, rf.	4	0	2
Goldberg, cf.	4	0	1
Sears, c.	4	0	3
Carr, lf.	4	1	1
Bott, ss	4	0	1
Caunitz, p.	4	0	0
Total	38	1	12

R. H. S.	A.B.	R.	H.
Bouton, 2b	4	0	1
Joyce, c.	4	0	1
Johnson, ss.	4	0	1
Lutz, p.	5	0	1
Howard, 3b.	4	0	1
Hendrickson, lf.	4	0	1
Draffen, rf	4	0	2
Brownell, 1b.	4	0	0
Shatraw, cf.	2	0	0
Totals	31	0	7

Hits off: Caunitz, 7; off Lutz, 12; struck out by: Caunitz, 6; by Lutz, 8. Umpire, O. Anione.

ON THE DIAMOND.

Results in the Big Leagues and Games Scheduled Today.

National League.
Yesterday's Results.

Philadelphia, 1; Brooklyn, 3; 13 innings.
Pittsburgh, 3; Cincinnati, 0.
Chicago, 5; St. Louis, 4; 10 innings.

Standing of the Clubs.

	W.	L.	Pct.
Cincinnati	9	4	.692
Brooklyn	8	5	.615
Philadelphia	8	5	.615
Pittsburgh	7	6	.538
Boston	4	5	.445
St. Louis	6	8	.429
Chicago	5	9	.357
New York	3	8	.273

American League.
Yesterday's Results.

New York, 7; Boston, 1.
Cleveland, 5; Detroit, 2.
Washington, 5; Philadelphia, 4.
Chicago, 7; St. Louis, 3.

Standing of the Clubs.

	W.	L.	Pct.
Chicago	9	2	.818
Cleveland	10	3	.769
Boston	10	4	.714
New York	6	7	.462
Washington	6	7	.462
St. Louis	5	6	.445
Philadelphia	4	8	.333
Detroit	0	13	.000

Games Scheduled Today.

American League.

Boston at New York, clear.
Philadelphia at Washington, clear.
Cleveland at Detroit, clear.
Chicago at St. Louis, clear.

National League.

New York at Philadelphia, clear.
Brooklyn at Boston, cloudy.
Chicago at Cincinnati, clear, two games.
(Only games today.)

International League.

Buffalo at Jersey City, clear.
Toronto at Syracuse, cloudy.
Rochester at Reading, clear.
Akron at Baltimore, clear.

Supreme Court Convenes.

Supreme court convened this afternoon at 2 o'clock, Justice Wesley O. Howard, presiding.

BUSINESS NOTICES.

Finch's Pasture Farm formerly known as the John Sladt farm. Pasture 10c. a day per head also bull service.

One ton of Good Luck, king of oleos, has arrived in Kingston, and W. H. Johnson, agent, of 112 West Pierpont street, will deliver his standing orders as usual.

Big lot selected shoes odds and ends—$1.50 up. BOSTON SHOE REBUILDER, 46 East Strand.

NOTICE.

The Home-Seekers' Co-Op. Savings & Loan Ass'n have moved their office to the corner of Broadway and East Strand, over the Connelly Drug Co.

Just received a carload of horses suitable for all purposes. Come and look them over. L. BASCH, 10 Ann street.

BASEBALL GOODS

Gloves, mits, balls, bats, score books, ball guides, uniforms made to order. O'REILLY'S, 550 Broadway.

COFFEY INJURED FIGHTS ARE OFF

Vince Coffey, the local lightweight, injured his hand in a recent fight out of town, and for that reason the smoker of the Kingston Athletic Club which was slated for Tuesday evening has been postponed until a later date, which will be announced later. Coffey was to have met Johnny Palmer of Newark in the main bout. It is likely that they will be matched again as soon as Coffey's hand is healed.

ABOUT THE FOLKS.

Edward E. Wiberg of Abruyn street is spending two weeks in Perth Amboy.

Richard Elmendorf and A. F. Molyneaux left town Sunday on a business trip to Detroit, Michigan.

Mrs. Hannah Aldrich was removed from No. 6 St. James street to the City Home in the ambulance Saturday afternoon.

Miss Helen Guinick, who has been spending a few days with Mrs. Ruoff on Crown street, has returned to her home in Phoenicia.

Calvin Winne of Brooklyn, who has been visiting his aunt, Mrs. Clarence Schoonmaker, 266 Washington avenue, has returned.

Mrs. Myron Teller and Mrs. James A. Betts spent the week end at Utica, visiting Mrs. Teller's daughter, Mrs. Ibbotson.

Mr. and Mrs. Harry Conklin of Poughkeepsie were the guests of Mr. and Mrs. J. Steen, 68 Prospect street, Sunday evening.

Mr. and Mrs. Edward Benson and daughters, Frances and Louise, were week-end guests at the home of Mrs. Bertha Stall at Lomontville.

Mrs. E. Franklin Tobey of Albany has returned home, after spending a few weeks with her parents, Mr. and Mrs. A. Vogel, on Abeel street.

Miss Lola Kitz of 154 Fair street spent the week end at her home in Stamford, Vt., where her father recently purchased a chemical factory.

Mr. and Mrs. Louis Kaplan of West Pierpont street left on Sunday for Chicago where they will attend the wedding of Mr. Kaplan's nephew.

Mrs. Emma Eckert of Brodhead has returned to her home after spending a week with her daughter, Mrs. William Windrum of 12 Tubby street.

Mickey Broaders, Joseph Long, James Hunt, John Murphy and Dewey Hornbeck motored to Albany to attend a baseball game, Sunday. The trip was made in Broaders's car.

Mr. and Mrs. Edward McDonough of No. 52 Hasbrouck street are receiving congratulations over the arrival of an eight pound girl at their home on Saturday. Mr. McDonough is conductor on the Kingston City division of the trolley road.

Lieutenant Richard C. Dawe of Lawrence street is receiving treatment by the government at the Polyclinic Hospital in New York city. Lieut. Dawe has been in ill health since his return from overseas and three months ago was forced to give up his position. His friends hope for speedy recovery.

SOCIETY NOTES.

Ulster Garden Club.

N. Harold Cotton, a garden expert of Wappinger Falls, will be the speaker at the meeting of the Ulster Garden Club to be held tomorrow afternoon at the home of Mrs. G. D. B. Hasbrouck.

Their Silver Wedding.

Mr. and Mrs. S. Longendyke celebrated their silver wedding anniversary Sunday at their home, No. 48 Hunter street, and a number of their friends assembled at the home in honor of the occasion. The day was delightfully spent and during the evening a banquet was served. Miss Hilda Kelsch rendered a number of selections on the piano. Mr. Longendyke is superintendent of the new cigar factory on the Strand and both he and his wife are very popular. They were presented with a number of artistic and beautiful gifts during the day. Among those present were Mrs. Fred Smith, Elmer Smith, Fordyce Longendyke, Mrs. Ida DuBois, Jason DuBois, Harry DeBois, Mr. and Mrs. Harvey Hornbeck, Clyde Hornbeck, Mr. and Mrs. Charles Perkins, Jr., of Brooklyn, Mr. and Mrs. Fred Longendyke and family, Mr. and Mrs. Michael Kelsch, Miss Hilda Kelsch, Miss Anna Bruck, Mrs. Hazel Costello and son, Mrs. Anna Senter, Raymond Senter, Miss Helen Taubenberger, John McCullen of Brooklyn, Mr. and Mrs. Jacob Fahnrick, Miss Elizabeth Fahnrick, Frank Fahnrick and Mr. and Mrs. Jacob Myers and family.

Engineer Injures Arm.

Joshua Minkler, second engineer on the steamer Ida, had his left arm injured by a heavy case falling on it. An examination made by Dr. James Krom of Saugerties disclosed some broken bones and torn ligaments.

Awarded Alimony

Justice Seeger has awarded an allowance of $10 a week alimony and $75 counsel fees to Jennie Coy of Plattekill, in an action brought by Albert R. Coy of Modena for an annulment of their marriage. They were married December 1, 1919.

P. T. A. No. 5.

The Parent Teachers Association of School No. 5 will meet tomorrow afternoon at 2:30 o'clock. Election of officers will take place and refreshments will be served.

MORE WARSHIPS FOR MEXICO

Navy Planning Despatch Of Destroyers To East Coast In Compliance With State Department Request—Mexico City Cut Off.

By Telegraph to The Freeman.

Washington, May 3.—The state department today requested the navy department to send a number of American destroyers to the east coast of Mexico.

This action was in response to numerous requests of Americans in Mexico, who asked that American warships be sent along the eastern coast of Mexico to afford protection.

Rebels have cut communication between Mexico City and Vera Cruz, according to reports reaching the state department, thereby cutting off the most likely avenue of escape in event the Carranza government decides to move from Mexico City.

The state department has granted in part the request of 35 Mexican soldiers and officers that they be permitted to pass through American territory unarmed and in civilian garb in order to get back to Mexico from their stations which are in rebel controlled country.

The state department made it plain that this action was not a change of policy and that the party was passing through American territory in civilian capacity.

Admiral Koontz, chief of operations of the navy department, has called a staff meeting in order to discuss dispatching destroyers to Mexico.

LOCAL DEATH RECORD.

Recent Deaths and Funerals of Persons in This Vicinity.

A month's mind requiem Mass will be celebrated at St. Mary's Church on Tuesday morning at 8 o'clock for the repose of the soul of William Hyland.

Jean Mae, infant daughter of Edwin and Julia Peterson Kittle, died at the home of her parents Sunday, May 2, at 64 Pearl street. The funeral will be held at the residence Tuesday afternoon, May 4, at 3 o'clock. Interment in Wiltwyck Cemetery.

Alice N. Gulnack, aged 48, wife of Paul Shultis, died Thursday, April 29, at her home in Bearsville, after a lingering illness. Besides her husband she is survived by one son, Vactor, and one daughter, Mrs. Augustus Shultis of Wittenberg. The funeral was held Sunday afternoon at 3 o'clock. Interment in Woodstock.

The funeral of Cecelia McDonough, who died at her home, 138½ Pierpont street Saturday morning, will be held from the residence tomorrow morning at 9:30 o'clock and at 10 o'clock from St. Mary's Church, where a Solemn High Mass of Requiem will be celebrated for the repose of her soul. Interment in St. Mary's Cemetery.

The funeral of Honora Freston, widow of John Freston was held Saturday morning from the home of her daughter, Mrs. James McDonald, Eddyville, and from the Church of the Sacred Heart, at that place. Father Corbett was celebrant of the Mass. At the close of the services, Miss McNamee sang "That Beautiful Land on High." Four nephews of the deceased acted as bearers. Interment was in St. Peter's cemetery, Rosendale. Father Corbett accompanied the remains there.

The funeral of John J. Duffy was held this morning at 9 o'clock from his late residence on Broadway, Port Ewen, and at 9:30 o'clock from the Church of the Presentation of that place. A requiem Mass was celebrated by the Rev. Father Gearin, O. S. B., for the repose of the soul of the deceased. The funeral cortege was large and there were many floral offerings. The bearers were Richard Donnelley, Patrick Hines, Martin Lynch, John Gibbons, Edward Malia and Thomas Hines. After the Mass, Miss Caroline Munnelly, a niece of the deceased, sang "Nearer By God to Thee." Father Gearin accompanied the remains to St. Mary's cemetery.

Mrs. Maude Whiting, 28, years old wife of Elwood C. Whiting of 212 Bridge street, Waterbury, Conn., died Friday afternoon at 2 o'clock, at the Waterbury Hospital, of sleeping sickness. She was stricken four weeks ago on Easter Sunday, and on the 18th went to the Waterbury Hospital, where she had lingered ever since. The funeral took place Saturday, May 1st, at Waterbury the funeral party coming to Kingston where the funeral took place at the home of her sister Mrs. Calvin Snyder, 86 Ann street, Sunday afternoon May 2nd, at 2:30 o'clock, conducted by Rev. J. T. Mathews. Mrs. Whiting for the past three years was a resident of Waterbury, being the daughter of Mrs. Catherine Sampson of Kingston. She leaves her husband and two children, Lillian and Elwood, Jr., her mother, a sister, Mrs. Calvin Snyder, a brother, Louis Sampson all of Kingston.

ODDS AND ENDS.

Twenty-one Chandler cars from the factory in Detroit passed through Kingston today enroute to the salesrooms in Newark, N. J. From the appearance of the cars they had encountered some muddy roads.

The regular monthly meeting of the Ladies' Aid Society of the St. James M. E. Church will be held Wednesday afternoon at 2:30 o'clock in the church parlors. Members of Mrs. McLean's circle will be the hostesses.

The annual mite-box opening of the Queen Esther Society of the Union Avenue M. E. Church will take place at the regular business meeting which will be held in the Sunday school room, this evening, at 7:45. All young women of the church are invited.

WINDOW DRAPERIES.
Roller Shades, Curtains, Marquisettes and Cretonnes.

S. E. Eighmey

FLOOR COVERINGS.
Rugs, Linoleum, Congoleum and Matting.

Millinery, Coats, Suits, Blouses, Skirts

The Summer Materials are shown in profusion in our piece-goods department, and they were never more beautiful. Secure a copy of

The New Summer Quarterly
Price 25 cents

and be sure of the correctness of your Summer clothes. Page after page of styles direct from Paris to you—and you can have a much more extensive wardrobe by using McCall Patterns.

On sale at the Pattern Department

There's no doubt we can save you real money on your new ready-to-wear garments.

Stylish Spring Coats
For Ladies' and Misses' at .....
$23.00, $29.00, $32.00, $35.00

Smart Tailored Suits
Made from excellent quality of serge, pretty, smooth grade of wool poplin and tricotine. Every suit well tailored and exceptionally smart in styles .....$45.00 and $47.00

Beautiful Blouses Are Here
Dainty Georgette blouses in so many pretty styles and in all the new shades, $4.97, $5.97, $6.97 to $9.97

Stylish Dress Skirts
The skirts are unusually beautiful this season. They are "full of life" in color and very practical and charming in design, with tucks, gathered waist, and pockets .....
$5.97, $6.97, $9.97, $12.97 to $18.00

THE DOWNTOWN DRY GOODS STORE
26 Broadway, Cor Mill Street

Sam Bernstein & Co
Wall St Kingston, N.Y.
We Sell Dependable Merchandise at Prices Lower Than Any Other Store, but for Cash Only.
On Wall Street Kingston, N. Y.

MEN'S SUITS
New Models *Serviceable Fabrics*
$35.00
All Wool Fabrics bench made, hand made button holes and collar, quarter, half or full lined silk or alpaca. The range of patterns are the finest ever shown in this city.
$25.00
Single or Double Breasters in plaid or fancy mixtures, well made. Snap that comes in the higher price suits.

The Speeding Guest.

Departing Guest — "Enjoyed ourselves? Oh, yes! What I'm upset about is leaving your hotel so soon after I've bought it."—London Opinion.

Unclaimed Letters

List of unclaimed matter advertised at Kingston, N. Y., week ending May 3, 1920:

Bordley, Charles
Boyle, S. S.
Chaplin, Mrs. G. R.
Fitzpatrick, Miss M.
Hicks, Mrs. Cornelius
Hicks, Mrs. T.
Jacobson, Mrs. Edna
Kelly, Katheryn
Klothe, Chas.
Lockwood, Sarah
Mason, P. T.
Paige, Mrs. Grant
Paule, Lieut. George
Proctor, Mr. and Mrs. Milton D
Quick, Mrs. Wm. R.
Rosenburg, Mrs. Stella, care Mrs. Russel Drake.
Stock, Mrs. A.
Tracey, A.
Turrentine, Rev. F. M.
Van Kramer, Mrs.
Weeks, Mrs. H.
Wendland, A.

Published in the Kingston Daily Freeman under the law of congress giving the publication of the list of letters to the newspaper having the largest circulation.

To Be Remembered.

Learning, undigested by thought, is labor lost.

CEDAR CYLINDER CHURN

3 Gals..$4.25
4 Gals..$5.00
7 Gals..$6.75

Our churns are well made with the double dasher. Large stock, good assortment.
CANFIELD SUPPLY CO.
16-18 Strand 35-37 Ferry St.
KINGSTON, N. Y.
(The Big Downtown Store.)

There are all kinds of cheap printing—but none of it is really cheap—at least not on a basis of value. Cheap stuff is usually worth almost what it costs. Our printing isn't the cheapest you can get, but it's as good as the best.